XXX EDITION

ALL STACKED ALL NATURAL

VOLUPTUOUS.COM

THE SCORE GROUP®

voluptuous®

APRIL 2008

VICTORIA LANE 36G NEWCOMER

PACKED WITH CURVY BABES

EXCLUSIVE INTERVIEW SABINA LEIGH

SALE TO MINORS IS FORBIDDEN

INTERNATIONAL EDITION-BONUS
$11.99 U.S.

30
7 25274 02662 3

IN THIS ISSUE OF

V mag™

THE SCORE GROUP®

V-mag™
APRIL 2008

CONTENTS

VOLUME 15, NUMBER 4

DEPARTMENTS

5 V-MAIL
Readers' comments, questions ts, and suggestions.

FEATURES

13 VIDEO PICK: *MOCHA MAMS*
They're big, brown and hot!

19 TALKIN' TITS:
How's your boob radar?

28 INTERVIEW: SABINA LEIGH
A sexologist shares her knowledge!

PICTORIALS

21 ANASTAISA
43 VICTORIA LANE
54 JOANA
65 ALANNA ACKERMAN
78 DENISE DAVIES
91 STEFANI

XTRA SECTION

2X LONDON ANDREWS
10X KEAMA KIM

NOTICE: THIS IS ADULT MATERIAL
All of the performers/models, and all of the characters that they portray, were over 18 years of age at the time of the photography. The content is inappropriate for minors and appropriate care should be taken to ensure that it is not viewed by anyone under 18 years of age.

Voluptuous (ISSN #1087-7657) is published 13 times a year, monthly, plus an additional issue in Dec. for $59.95 per year in the USA and $74.95 (U.S. funds only) in Canada, by The Score Group, 1629 N.W. 84 Avenue, Miami, FL 33126. Periodicals Postage Paid at Miami, FL and Additional Mailing Offices. POSTMASTER: Please send address changes to: Voluptuous, 1629 N.W. 84 Avenue, Miami, FL 33126.

SPECIAL

36 **WELCOME TO THE JUNGLE**
Give us hair down there!

Get the best tits in the world delivered and save more than 60%!

Kerry Marie see her in Voluptuous March'08, Nov'07 and many more back issues!

Limited-time trial offer: 12 ISSUES + 6 BONUS ISSUES FOR ONLY $59.95!

Issue after issue, *Voluptuous* brings you the finest all-natural, big-titted women on Earth. Now you can have all the advantages of being a subscriber and we'll sweeten the deal even more! Subscribe at our regular low rate of $59.95 for 12 issues, and we will extend the offer with six bonus issues absolutely free! That's 18 issues for the price of 12! But act fast! This limited-time offer expires March 11, 2008.

- **Never see the "Sold Out" sign!**
- **Delivered discreetly every four weeks!**
- **15% savings off every SCORE Group video, DVD & back issue!**
- **The hottest XXX action in *Voluptuous* Xtra!**

SAVE OVER 60%!

ON THE INTERNET www.eBoobStore.com **UNITED STATES & CANADA** 1•800•421•0760
INTERNATIONAL ORDERS +305•662•5959 **24-HOUR, 7-DAY FAX** +305•662•5952

MAIL TO: The SCORE Group (Dept. VO0408), 1629 N.W. 84 Avenue, Miami, FL 33126 USA

YES, SEND ME 12 ISSUES OF *VOLUPTUOUS* FOR $59.95! PLUS SIX FREE BONUS ISSUES!

All other countries: Subscription offer is $99.95/ £49.95/ CAD$99.95/€81.00.

Allow 4-to-6 weeks for delivery of first issue. All magazines will arrive in a discreet envelope to protect your privacy. By signing below, you certify that you are at least 18 years old. We accept checks or money orders in U.S. dollars, CAD dollars, UK pounds and euros only. Credit card orders must provide exact billing address if different from mailing address. New and current subscribers to *Voluptuous* will automatically save 15% off all merchandise available in *Voluptuous*. This discount applies to SCORE Group products only, to be deducted prior to the addition of any S&H charges where applicable. Plus, new and current subscribers receive FREE S&H on all SCORE Group products for the length of your subscription. *No discounts on magazine subscriptions. Some additional restrictions may apply. **15% discount available to U.S., Canada, U.K. & Mexico subscribers only.**

➤ **PLEASE INDICATE:** ❑ ***New*** ❑ ***Renewal*** *All special offers mentioned above are non-transferable and are applicable as long as your *Voluptuous* subscription remains current. Discounts and free shipping offers cannot be combined with any other discount offers and may be revoked at any time at the sole discretion of *Voluptuous* and/or The SCORE Group.

➤ **PAYMENT METHOD:** ❑ **Check** ❑ **M.O.** ❑ **MASTERCARD** ❑ **VISA** ❑ **DISCOVER** ❑ **AMEX**

Card#_____ Exp._____ Security code_____ Amex Security code_____ Name_____ Age____

Address_____ City_____ State_____ Zip_____

Country_____ Email_____ Signature_____ **VO0408**

CREDIT CARD ORDERS WILL NOT BE PROCESSED WITHOUT A SIGNATURE

V mail

Readers were jumping for joy when Joy Juggs returned in the January '08 issue.

Lily Valentine loves to be filled with cock.

HE DIGS THOSE DVDs

Dear *Voluptuous*,

I want to compliment you, not on your fine magazine, which is always good, but on producing the hottest DVDs I have ever seen.

I saw your review of the DVD, *Buxom Sluts*, in the November '07 issue and decided I would order it. I called your toll-free number and the young lady who took my call was very nice and had an amazing knowledge of all of your videos and magazines. We talked for several minutes and she was able to answer every question I had quickly and thoroughly. My new DVD arrived in just a couple of days and it hasn't left my DVD player since I got it. I've purchased and rented a great many fuck films over the years, and *Buxom Sluts* is now my new favorite.–N.E., Charlotte, North Carolina

I DEMAND A RECOUNT!

Dear *Voluptuous*,

You guys have obviously screwed up on the Big-Breast Challenge II. There is simply no way in Hell that Jenny won over Nadine Jansen in the final round. No fucking way!

Jenny has huge jugs, there's no argument there, but hers just can't compare to the perfection of Nadine's awesome breasts, the best in the entire world. How could Nadine win the 2006 Model of the Year, which Jenny was not even in the running for, then lose to Jenny in the BBC-II? Like I said, no fucking way!

I demand a recount, and I will not be purchasing *Voluptuous* again until you apologize to Nadine, run a full layout of her photos and declare her to be the real winner. You know it's the right thing to do.–S.L., Dyersburg, Tennessee

Dear S.L., Please remember, the Big-Breast Challenge II was decided by our readers. We carefully counted every vote twice before naming Jenny as the winner of the Big-Breast Challenge. We wanted to be sure, but it's a fact that Jenny got more votes than Nadine. We hope you'll reconsider your decision to abandon Voluptuous. *We have a lot of great tits coming up all through the year and we would hate for you to miss them. By the way, did you vote?*

NEW YEAR, MORE NEW TITS

Dear *Voluptuous*,

I just got the January '08 issue and I have to tell you how much I truly adore Danesha Marquel. I know with so many more

Some disagree with Jenny winning the BBC-II, but it was voted by our readers and she got the most, pure and simple.

V-mag is becoming V-mag™

For nearly 15 years, **Voluptuous** *has given you up close and personal looks at the best all natural, all stacked babes from around the world. From our very first issue to present, our vision and commitment to big boobs has never wavered, and we promise it never will.*

But, exciting changes are on the horizon.

Over the next few issues you will notice some improvements to our look. To better entertain and inform our readers, we will be introducing some new editorial features and departments.

The biggest and most noticeable change will be our logo. Our readers and staff have long referred to **Voluptuous** *as V-mag. Our models are V-gals and their admirers are V-men. This section of the magazine is V-mail. So, our name is officially changing to V-mag.*

But, don't worry. None of the good stuff is changing! We know what got us to the top of the big-tit mountain…big, beautiful, natural breasts! V-mag's concept and focus will remain unchanged. We are only taking a good thing and making it better.

As always, we welcome any comments or suggestions from you. This is your magazine and we're glad to share this exciting time with you. We think you're going to like the improved V-mag more than ever!

–Gary Phillips, Editor

2008 issues to come, it's way too early to talk about the next Newcomer of the Year, but Danesha will surely be in the running. You'll have a real challenge coming up with new girls who are any better.

I also like Diana Navarro from South America. She's not quite as hot as Danesha Marquel, but I like her exotic Latin looks. You've been finding some real gems from South America lately, and I hope you keep doing so.

I've always liked Joy Juggs, so seeing her again was also cool. Having her as your centerfold was a very good choice. I like how you always have newer women and my old favorites in *Voluptuous*. That's a good combination.–A.H., St. Louis, Missouri

WAY TO GO, JENNY!

Dear *Voluptuous*,

As a longtime and loyal reader of *Voluptuous*, I was very pleased to see Jenny voted as the winner of the Big-Breast Challenge II. Nadine Jansen is also a favorite of mine, but Jenny has deserved this kind of recognition for a long time and I'm happy she is finally receiving it. I voted for her and would vote for her in any similar competition.

The Holiday '07 issue was one of the best of the entire year, and a big reason why was the debut of that plump cutie,

Voluptuous®

APRIL 2008

PUBLISHED BY THE SCORE GROUP

JOHN FOX *president & CEO*
GARY PHILLIPS *editor*
STEVE SERO *creative director*
VANESSA VILCA *art director*
ELLIOT JAMES *associate editor*

PRODUCTION

MICHAEL FEDERICI
print operations manager
ANDRES BASTIDAS
network systems manager

CUSTOMER SERVICE AND SUBSCRIPTIONS

For inquiries regarding existing *VOLUPTUOUS* subscriptions, please write to:
***SCORE* Customer Service**
1629 N.W. 84th Avenue, Miami, FL 33126 USA
For 24-Hour Credit Card Orders:
Phone: 305-662-5959 Fax: 305-662-5952
Email: cservice@scoregroup.com

CIRCULATION

HARVEY W. BANGHOR
director of circulation
BOB CERMAK *circulation manager*

NORTH AMERICAN DISTRIBUTION
CURTIS CIRCULATION COMPANY
730 River Road
New Milford, NJ 07646-3048 USA
Phone: 201-634-7400 Fax: 201-634-7499
MIKE D'EMIDIO *account executive*
JACK FRIEDMAN *international sales*

UK EDITION
MAGAZINE MARKETING COMPANY
Octagon House, White Hart Meadows, Ripley, Woking, Surrey GU23 6HR UK
Phone: 0148-321-1222 Fax: 0148-322-4541
FRANK BRZESKI & DAVID EMERSON
circulation managers

ADVERTISING

JOHN ROMANO & JAMES TAK
SLG MEDIA, INC.
5 International Drive, Building 5
Rye Brook, NY 10573 USA
Phone: 914-934-7100 Fax: 914-934-7474

The records required by 18 USC 2257 and associated regulations with respect to this product (and all graphical materials associated therewith) are kept at the office of the Publisher at the following location: John Fox, Custodian of Records, The SCORE Group, a division of Quad Int'l., Incorporated, 1629 N.W. 84th Avenue, Miami, FL 33126 USA. Date of production: December 27, 2007.

Retail price: USA: $8.99; Canada: $9.99; UK: £3.99. Bonus Edition: USA: $11.99; Canada: $13.99. This is: April 2008. Vol. 15, No. 4 (on sale Feb. 12, 2008).

© 2008 by The SCORE Group and Quad Int'l., Incorporated, all rights reserved. Republishing in whole or in part, including, but not limited to, any electronic media, is expressly forbidden except with written permission of The SCORE Group. *Naughty Neighbors*®, *Leg Sex*®, *40Something*®, *Voluptuous*® and *SCORE*® are registered trademarks of The SCORE Group and Quad Int'l., Incorporated. All persons depicted herein were at least 18 years of age at the time of the photography. Editorial Office: 1629 N.W. 84 Ave., Miami, FL 33126. Publisher disclaims all responsibility to return unsolicited material, and all rights in materials published vest in The SCORE Group and Voluptuous. LETTERS are assumed to be for publication, unless otherwise endorsed, and may be edited. This periodical is sold subject to the following conditions: it shall not be lent, resold, hired out or otherwise disposed of in a mutilated condition or in an unauthorized cover by way of Trade, except at the full retail price, or affixed to or as a part of any publication or advertising, literary or pictorial matter whatsoever, without the expressed written consent of the publisher. Any similarity between an individual person or people depicted in the fiction or artwork in this magazine and any real person or people is purely coincidental and is not intended as a representation of any particular individual or class of people. **PRINTED IN CANADA**

MODELS WANTED

WE PAY FINDER'S FEES

Visit us online at
BeAScoreModel.com

We're looking for attractive, slim-n-stacked women to photograph at the *Voluptuous* studio in Miami, Florida. Models get to appear in the pages of *Voluptuous*, receive generous compensation and get all the perks that come with being an erotic model. Maybe you'll be invited on our next on-location shoot in paradise! If you have what it takes and want to live the fantasy, talk to our studio manager today and find out about this exciting opportunity. Call Tushna toll free in the U.S. and Canada at 1-800-96-*SCORE*.

SEND US YOUR TEST SHOTS TODAY*

Send a minimum of four photographs: fully nude head-to-toe front, side profile and back, and one nude from the waist up, along with the model's name, age, address and contact information. Standard mail: Director of Photography, The SCORE Group, 1629 N.W. 84th Ave., Miami, FL 33126. E-mail submissions: Four JPEG photos, shot in the same way as above, and model's contact information can be emailed directly to: model@scoregroup.com.

*All photos sent in are strictly for evaluation purposes and are never published without your written consent.

Party & play on world-famous South Beach!

The *SCORE* Studio is located in one of the most glamorous vacation locations in the world, within miles of Miami's gorgeous beaches and thrilling South Beach nightlife.

Veronica Vaughn. I like all kinds of girls, but a full-figured blonde with huge tits and a pretty face will always be at the top of my list. Veronica fits that description perfectly. I hope she will be back in *Voluptuous* a lot and is also doing videos for you. Can I wish for some hardcore?

Your Xtra section in that issue was also one of the best of 2007. Sunshine and Samantha Sanders both fit the description I just gave of my dream girl, and seeing them hungrily suck on a boner and fuck for the camera had me jacking like a machine. The only thing that could be hotter would be to have them both doing a threesome with a guy. My dick gets hard just imagining it.

You guys always do a great job of mixing up the girls, and seeing old standbys like Desirae, Angela White and Miranda along with new models Camille Morgan and Veronica Vaughn was a great lineup.

I usually skip over the stories you print, as I am mostly interested in the photos, but the story called *Hittin' The Note* in the holiday issue was really good. I started reading the first few lines and before I even realized it I was halfway through it and my cock was swelling and twitching. Great job.

I look forward to each issue, and I'm sure 2008 will be a great year for even more big-titted, beautiful *Voluptuous* girls.–H.D., Corinth, Texas

BBW fans want more of Veronica Vaughn.

THE VOTES ARE COMING IN!

Dear *Voluptuous*,

It's hard to believe it's time for the annual contest for Model of the Year, Newcomer of the Year and Plumper of the Year. My ballot is enclosed, but I wanted to add a few comments about my choices.

Samantha has been my absolute favorite since I first saw her, so I was very happy to see new photos of her in *Voluptuous* and to see her name on the ballot for Model of the Year. That's an

Continued on page 12

Summer Lashay and nine others are in the running for Newcomer of the Year.

ATTENTION Voluptuous SUBSCRIBERS ARE YOU MOVING? TELL US QUICKLY!

The U.S. Post Office only forwards periodicals-rate mail for 60 days, so we must have your new address within three weeks of your move to guarantee that you'll get all your issues. We cannot be held responsible for non-delivery of issues due to your address change.

MAIL TO:
Voluptuous Change of Address
1629 N.W. 84 Avenue
Miami, FL 33126 USA
Please include your mailing label or a legible copy.
email: cservice@scoregroup.com

Voluptuous

MASTER DVD & VIDEO ORDER FORM

SPECIAL

BUY THREE VIDEOS AND GET YOUR FOURTH VIDEO FREE*

*FREE VIDEO MUST BE SAME PRICE OR LESS

IT'S A MUST HAVE!

Big Girls. Big Tits. Big Fun!

BRICKHOUSE BRAWDS **$39.95**

❑ **REGION-FREE DVD** (#PIX368D) ❑ **VHS** (#PIX368)

Brickhouse Brawds is XXX-Rated and is 120 min.

Built for comfort and with an unmatched hunger for hard cocks, the five heavy hotties in *Brickhouse Brawds* deliver the goods in a big way! Starring newcomers Gia Johnson, Lady Snow, Karla Lane, Kaitlin Klien, plus Nikki Cars in 100-percent hardcore action. See page 20 for more information.

TRIPLE-X TIT SEX **$39.95**

❑ **REGION-FREE DVD** (#PIX348D) ❑ **VHS** (#PIX348)

Triple-X Tit Sex is XXX-Rated and is 120 min.

It's big-titted, dick-sucking and pussy-pounding action at its finest in *Triple-X Tit Sex*. Starring Reyna Mae, Goldie, Trish Bailey, Sunshine, Aspen and Skyie Blew. They all need a rock-hard cock between their oversized funbags, in their wet mouths and hot pussies and they get all the hard fucking they can handle in *Triple-X Tit Sex*. See page 89 for more information.

NEW RELEASES

MOCHA MAMS **$29.95**

❑ **REGION-FREE DVD** (#VD204D) ❑ **VHS** (#VD204)

Mocha Mams is X-Rated and is 120 min.

Find out more on page 12 of this issue.

WIDE LOAD NYMPHOS **$39.95**

❑ **REGION-FREE DVD** (#PIX354D) ❑ **VHS** (#PIX354)

Wide Load Nymphos is XXX-Rated and is 90 min.

Find out more on page 77 of this issue.

VIDEO CLUB

Pages 98-99

❑ **PLEASE SEND MY VHS ORDER IN U.K. FRIENDLY PAL FORMAT!**

PAOLA RIOS: BAD GIRL IN B.A. **$29.95**

❑ **REGION-FREE DVD** (#VD199D) ❑ **VHS** (#VD199)

Paola Rios: Bad Girl in B.A. is X-Rated and is 120 min.

BOUNCE, BABY, BOUNCE **$39.95**

❑ **REGION-FREE DVD** (#PIX309D) ❑ **VHS** (#PIX309)

Bounce, Baby, Bounce is XXX-Rated and is 178 min.

SLEEPING SLUTS **$39.95**

❑ **REGION-FREE DVD** (#PIX290D) ❑ **VHS** (#PIX290)

Sleeping Sluts is XXX-Rated and is 120 min.

VOLUPTUOUS XTRA #11 ..... **$29.95**

❑ **REGION-FREE DVD** (#PIX256D) ❑ **VHS** (#PIX256)

Voluptuous Xtra #11 is XXX-Rated and is 174 min.

POUNDING THE PLEDGES **$39.95**

❑ **REGION-FREE DVD** (#PIX319D) ❑ **VHS** (#PIX319)

Pounding the Pledges is XXX-Rated and is 120 min.

BIG GIRL SEX SCHOOL **$39.95**

❑ **REGION-FREE DVD** (#PIX311D) ❑ **VHS** (#PIX311)

Big Girl Sex School is XXX-Rated and is 138 min.

PLUMP DESIRES **$39.95**

❑ **REGION-FREE DVD** (#PIX321D) ❑ **VHS** (#PIX321)

Plump Desires is XXX-Rated and is 120 min.

BUSTY JACK GIRLS **$29.95**

❑ **REGION-FREE DVD** (#VD157D) ❑ **VHS** (#VD157)

Busty Jack Girls is X-Rated and is 126 min.

TITS ON TOP **$39.95**

❑ **REGION-FREE DVD** (#PIX318D) ❑ **VHS** (#PIX318)

Tits on Top is XXX-Rated and is 138 min.

BIG GIRL BOOB BANG **$29.95**

❑ **REGION-FREE DVD** (#PIX337D) ❑ **VHS** (#PIX337)

Big Girl Boob Bang is XXX-Rated and is 90 min.

HUMPIN' PLUMPERS **$39.95**

❑ **REGION-FREE DVD** (#PIX299D) ❑ **VHS** (#PIX299)

Humpin' Plumpers is XXX-Rated and is 95 min.

ULTIMATE CHERRY **$29.95**

❑ **REGION-FREE DVD** (#PIX239D) ❑ **VHS** (#PIX239)

Ultimate Cherry is XXX-Rated and is 110 min.

❑ **REGION-FREE DVD (#PIX347) SAVE GET SPECIAL 2-PACK VALUE FOR ONLY $59.95**

BIG BOOB PARADISE **$39.95**

❑ **REGION-FREE DVD** (#PIX345D) ❑ **VHS** (#PIX345)

Big Boob Paradise is X-Rated and is 130 min.

ON LOCATION: BIG BOOB PARADISE .. **$39.95**

❑ **REGION-FREE DVD** (#PIX346D) ❑ **VHS** (#PIX346)

On Location: Big Boob Paradise is X-Rated and is 245 min.

International Currency Conversion Chart

US$	Canadian $	U.K. £	Euros
$59.95	C$60.00	£30.00	€43.00
$49.95	C$50.00	£25.00	€36.00
$39.95	C$40.00	£20.00	€28.00
$29.95	C$30.00	£15.00	€22.00
$24.95	C$25.00	£13.00	€18.00

MERILYN SAKOVA: TAKE 3 ..... **$24.95**

❑ **REGION-FREE DVD** (#VD188D) ❑ **VHS** (#VD188)

Merilyn Sakova: Take 3 is X-Rated and is 120 min.

BUXOM SLUTS **$39.95**

❑ **REGION-FREE DVD** (#PIX323D) ❑ **VHS** (#PIX323)

Buxom Sluts is XXX-Rated and is 118 min.

BIKINI BUSTERS **$39.95**

❑ **REGION-FREE DVD** (#PIX285D) ❑ **VHS** (#PIX285)

Bikini Busters is XXX-Rated and is 207 min.

NATALIE FIORE: NAUGHTY IN NASSAU **$24.95**

❑ **REGION-FREE DVD** (#VD172D) ❑ **VHS** (#VD172)

Naughty in Nassau is X-Rated and is 114 min.

WE SHIP IN 24 HOURS

TOLL-FREE 1-800-421-0760 www.eBoobStore.com

WORLDWIDE 001-305-662-5959 **FAX** 305-662-5952 **MAIL:** The SCORE Group, Dept. VO0408A, 1629 N.W. 84 Avenue, Miami, FL 33126 USA

❑ **I'm a SCORE Group subscriber and I get 15% discount and free shipping.** Customer ID# _____

Shipping & Handling **U.S.:** $8 for the first item; $2 for each additional. **Canada:** C$12 for the first item; C$3 for each additional. **UK & All other countries:** $10, £5 or €8 for the first item; each additional item $4, £2 or €3. ***15% discount applies to U.S., Canada, Mexico & UK subscribers only; free shipping applies to U.S. subscribers only.** For tracking and the security of your package, U.S. orders are shipped via express courier, except those sent to P.O. Boxes. International orders are shipped via Global Priority Mail (where available) or Air Mail. Rush Delivery is available for an additional cost. Please call for rates and service availability. **Make checks or money orders payable to The SCORE Group.** We accept payment in U.S.$, CAD$, UK£ or €. Florida residents please add 7% sales tax. Credit card orders must provide the exact credit card billing address in addition to the mailing address if the two are different. All items are shipped in sturdy, discreet packaging to protect your privacy. All sales are final. Damaged items will only be exchanged for one of the same title if returned within 30 days of receipt. The SCORE Group cannot be held responsible for Customs seizures. By ordering, you certify that you are at least 18 years old.

Method of Payment: ❑ Check ❑ Money/Postal Order ❑ MasterCard/Access/Eurocard ❑ VISA ❑ American Express ❑ Discover

Name _____ Age _____ Card # _____ Exp. _____

Security code required (last 3 digits above signature): _____ **American Express (4 digits above card #):** _____

Address _____ City _____ State/Country _____ Zip/Post Code _____

Phone _____ Email _____ **Signature Required** _____

CREDIT CARD ORDERS WILL NOT BE PROCESSED WITHOUT A SIGNATURE AND SECURITY CODE

VO0408A

VOLUPTUOUS BACK ISSUES DEPARTMENT

SPECIAL ISSUES

OCTOBER '06 BOOTYLICIOUS–More luscious asses, more anal, more for the man who loves female asses. Highlights: big-bottomed Beauty takes it in the butt; Dasani fucks poolside; Nakita is a luscious Latina.

JANUARY '07 BOOTYLICIOUS–It's the showdown of the apple-bottom booties! Whose is better, Naomi's or Alayah's? Plus, a big-ass special and more XXX anal than you can shake your dick at!

APRIL '07 BOOTYLICIOUS–Covergirl Cherokee has all the ass you can stand, and then some! Plus the big backyard bootie of Georgia Peach, Roxy's bubble butt and ass-splitting XXX anal action!

JULY '07 BOOTYLICIOUS–Covergirl Kandi and four others love cocks in their bungholes in the DVD preview for *Oil 'N' Asses*! Plus Salma Cruz, Saphirra, Kandi Kream, Delotta Brown and more!

OCTOBER '07 BOOTYLICIOUS–Covergirl Laurie takes it in the ass! Plus London Andrews, Tia Sweets, Caroline Pierce, Pinky, Raven Sky, Mya, Pursuajon and more XXX action than ever!

XL GIRLS #131–*Voluptuous* Plumper of the Year Devin Taylor headlines a jam-packed issue featuring 27 busty babes, including Sasha Brabuster, super-sized Radka, Monique, four newcomers, plus Miranda and Dusty Rose getting fucked!

XL GIRLS #137–Samantha Kay in raunchy XXX action, plus we preview two hardcore videos. Black-and-stacked legend Jenny is busting out all over. Plus Trisha Banks, Samantha Kent, Sapphire, and Frenchie Sinclair. It's packed with big tits and asses!

XL GIRLS #146–Popular plumper Samantha is back! Plus sexy newcomer Redd Adaire, Ana Anderson, Sadie Brook, Monique, Keama Kim, Blanka, Evzenie and more. Radka does XXX and four honies ride two hard cocks each in the Xtra section.

XL GIRLS #149–Model of the Year issue! Toni Evans returns, plus Desire Monet, Karen Udders, Deja, Reyna Mae and newcomer Loli. Monique L'Amour takes two dicks in the Xtra section, Dusty Rose fucks for you and we give you big girls in bikinis.

XL GIRLS #155–It's a special "Double Feature" issue with the entire casts of the DVDs *Big Girl Sex School* and *Plump Desires*, each with a solo layout and in XXX hardcore action in the Xtra section. But hurry, it's bound to be a collectors' item!

TAKE A TRIP TO BIG-BOOB PARADISE WITH *SCORE*!

ALL-NATURAL!

Boobs in the Bahamas

Even big-boobed models need a vacation now and then, so five of our best recently took a trip to the island of Eleuthera in the Bahamas, and we tagged along with cameras in hand! The January 2008 *SCORE* contains some of the results. Veteran models Angela White and Lorna Morgan were joined by Terry Nova, Christy Marks and Gianna Rossi for a bikini-busting good time.

Order your copy today!!!

BIG-TIT XXX BONUS EDITIONS

FEBRUARY 2007–Three great newcomers: super-busty Sunny, young Whitney Stevens and sexy Gabriella Michaels. Leah Jayne and Goldie fuck in the Xtra section and brand-new photos of Logan Moss & Fiona Steels.

MARCH 2007–The "Big-Breast Challenge" takes centerstage as Linsey, Merilyn, Bea, Nadine, Lorna, Jenny, Nicole and Sharday battle for big-tit supremacy. In Xtra, XXX with Skyie Blew & Lily Valentine.

APRIL 2007– Annie Swanson pregger pics! Cherry Brady and Angela White go tit to tit. Sapphire wants to nurse you and Alexis Silver and Miranda get busy sucking and fucking in raunchy XXX hardcore.

MAY 2007– Newcomers Natalie Fiore, Delotta Brown and Dede Bloom. Plus Samantha Sanders, Claire, Princess, Petra, a "Big Tits in Tight Tops" feature and dick-stiffening XXX with Monica and Kitty Lee.

JUNE 2007– Annual awards results with Model of the Year, Plumper of the Year and Newcomer of the Year. Plus an interview and pictorial with Sapphire, three V-Mag debuts, Sam Springs and cock-raising XXX hardcore.

JULY 2007– The Big-Breast Challenge II is down to the final four! Plus lesbo action with Devyn Devine and Kerra Dawson, newcomer April McKenzie, an interview with Hayden and Gianna Rossi and Sabina Leigh do XXX.

AUGUST 2007– Hot covergirl Tera Cox in her debut. Mellie D. returns, along with V-Mag favorites Kelly Kay, Emily Cartwright, Romina Lopez, Lilith, Anna Song and big-tit XXX with Reyna Mae and Gabriella Michaels.

SEPTEMBER 2007– Samantha is back with an interview and all-new photos! Plus newcomers Paola Rios, London Andrews and Skarlett, favorites Cherry Brady, Brianna Costello and Marketa and big-boob XXX.

OCTOBER 2007– Fresh boobs with Ivy Dreams, Jazmin and Simone Staxxx. Plus covergirl Sunshine, Natalie Fiore, Kerry Marie, "Tits in the Great Outdoors" and Trish Bailey and Panther in XXX hardcore action.

NOVEMBER 2007– Newcomers Lexi Windsor, Christal Rose and Loli, covergirl Winter Morgan, Vida Sadora, Eva and Goldie, an interview with Kitty Lee and XXX with a five-girl orgy and London Andrews.

DECEMBER 2007– Hot new discoveries Christy Marks and Terry Nova, plus Jane Blow, Deborah Blue, Maria Verbeck, Jessica Turner, an interview with Aspen and raunchy XXX with Annie Swanson and Devyn Devine.

HOLIDAY 2007– April McKenzie is back, Miranda takes a bath and Jenny wins the Big-Breast Challenge II. Plus newcomers Veronica Vaughn and Camille Morgan and XXX with Samantha Sanders and Sunshine!

JANUARY 2008– Vote for your 2007 favorites with special layouts for Model, Newcomer and Plumper of the Year. Debuts by Diana Navarro, Danesha Marquel and Alix. XXX with Panther & Sabina and Trish.

FEBRUARY 2008– Favorites Nicole Peters, Lorna Morgan, Sapphire, Wow Nikki and Crisa are joined by newcomer Janet Jade. Plus an interview with Natalie Fiore, and Samantha and Aspen in XXX hardcore!

MARCH 2008– Mega-boobed newcomer Diana joins first timers Slone Ryder, Mandy Mason and Simone Lee. Paola Rios, Bozena, Kerry Marie and Skarlett return, plus Miranda and Goldie take cock in the Xtra section.

MAIL TO: The SCORE Group (Dept. VO0408B), 1629 N.W. 84th Avenue, Miami, FL 33126 USA

SEND ME THE FOLLOWING BACK ISSUES. For the purpose of tracking and the security of your package, orders are shipped via courier, except those sent to PO Boxes, Canada & Mexico. **QUANTITY DISCOUNTS:** Buy 6-10 for only $9 each. Buy 11 or more for $8 each. **SHIPPING & HANDLING:** U.S.: $10 (postage included) per issue ordered. Canada: CAD$15 per issue. UK: £7 or 11€ per issue. International customers: US$14 per issue (postage included). FL residents add 7% sales tax. Make checks and money orders payable to: The SCORE Group. We accept checks and money orders in U.S. dollars, CAD, UK pounds and euros. Credit Card orders must provide the exact credit card billing address in addition to the mailing address if the two are different. The SCORE Group is not responsible for Customs seizures. By ordering, you certify that you are at least 18 years old.

❑ **I AM A *V-MAG* SUBSCRIBER & save 15% on all issues ordered. Total Price of each back issue for *Voluptuous* subscribers is $8.50 per issue**

VOLUPTUOUS: ❑ Oct. '05 ❑ Nov. '05 ❑ Dec. '05 ❑ Hol. '05 ❑ Jan. '06 ❑ Feb. '06 ❑ March '06 ❑ April '06 ❑ May '06 ❑ June '06 ❑ July '06
❑ Aug. '06 ❑ Sept. '06 ❑ Oct. '06 ❑ Nov. '06 ❑ Dec. '06 ❑ Hol. '06 ❑ Jan. '07 ❑ Feb. '07 ❑ March '07 ❑ April '07 ❑ May '07 ❑ June '07
❑ July '07 ❑ Aug. '07 ❑ Sep. '07 ❑ Oct. '07 ❑ Nov. '07 ❑ Dec. '07 ❑ Hol. '07 ❑ Jan. '08 ***XL-GIRLS:*** ❑ Sp. #131 ❑ Sp. #137 ❑ Sp. #146
❑ Sp. #149 ❑ Sp. #155 ***BOOTYLICIOUS:*** ❑ BL1006 ❑ BL0107 ❑ BL0407 ❑ BL0707 ❑ BL1007 ***SCORE:*** ❑ Jan. '08, "Big-Boob Paradise"

Other back issues also available–Call us!

INDICATE PAYMENT METHOD: ❑ Check ❑ M.O. ❑ M/C ❑ VISA ❑ AMEX ❑ Discover In case of sellout, list alternate choice(s):_____

Credit Card #:_____ Expires:_____

Please Provide Security Code (Last 3 Digits Above Signature):_____ American Express Cardholders enter the 4 digits above Card No. Here:_____

Name:_____ Age:_____ Cust. ID #:_____

Address:_____ Telephone/Email:_____

City:_____ State/Country:_____ Zip/Postal Code:_____

Signature:_____ VO0408B

Credit Card Orders Cannot Be Processed Without Signature and Security Code

CALL TOLL-FREE:
1-800-421-0760

24-HOUR FAX:
+305-662-5952

OUTSIDE U.S. & CANADA:
001-305-662-5959

INTERNET:
www.eBoobStore.com

ALL ORDERS ARE SHIPPED IN 24 HOURS

SCORE DVDs NEW RELEASE
6 cocoa chics
MOCHA MAMS
CAMILLE MORGAN
SUNNY DEE
DANESHA MARQUEL
SIMONE LEE
DELOTTA BROWN
JANET JADE
If you like girls who are big, brown and ready to get down, hold on for the ride of your life with *Mocha Mams!* They're just like your favorite cup of mocha. Taste all six babes. They are hot, brown, and oh, so sweet.
ORDER FORM ON PAGE 9
TOLL FREE U.S. & CAN 1-800-421-0760 • WORLDWIDE 001-305-662-5959
www.eBoobStore.com $29.95/C$32.00/£15.00/€22.00 (Plus S&H)
DVD (Region free) ITEM #VD204D VHS ITEM #VD204 VHS (PAL) ITEM #VD204P
21473

V-MAIL

Continued from page 8

easy choice for me.

You had so many good new girls in 2007, the Newcomer of the Year was not an easy decision. After looking through my back issues and weighing the pros and cons of each contestant, I decided on Summer Lashay. It came down to boob size, and Summer was the hands-down winner in that regard, so she gets my vote.

The Plumper of the Year also wasn't easy, but Deja has made me cum a lot over the years, so she deserves my vote and should win the title.

I think it's great that you let readers choose their favorites and let us show our devotion to these girls by voting in this contest. I can't wait to see who wins–J.M., Erie, Pennsylvania

Dear J.M., The votes are coming in faster than ever and so far there is no clear-cut leader in any of the three categories. The results are coming up in the June '08 issue.

THERE'S NO NEED TO ARGUE

Dear *Voluptuous*,

Dildos or no dildos? Pussy hair or no pussy hair? Hardcore or no hardcore? Who gives a fuck? *Voluptuous* manages

Continued on page 84

April McKenzie loves her favorite dildo!

Black, beautiful and steaming hot!

Voluptuous has been overrun with great newcomers over the past year, and we've pulled together six of the very best in the all-new DVD, *Mocha Mams*. If big, brown boobs and butts turn you on, you're in for an extra special treat with Sunny Dee, Danesha Marquel, Janet Jade, Delotta Brown, Camille Morgan and Simone Lee. They love themselves and you will, too, watching them play with their huge racks and wet pussies.

Danesha Marquel

Janet Jade

Sunny Dee

Delotta Brown

Camille Morgan

Simone Lee

Camille Morgan

VIDEO PICK of the month

Sunny Dee

Camille Morgan, left, is as fresh as they come, as she made her *Voluptuous* debut in the Holiday '07 issue. "I love being photographed," she said. "But I couldn't wait to do a video. I'm all about action and photos just don't capture my spirit as good as video does." Sunny Dee, above, loves to play with her heavy hangers and plug her cunt with a dildo. "Anything to get myself off," she said. And Janet Jade, below, lives to show off her puckered asshole and tight snatch.

Janet Jade

Delotta
Brown

VIDEO PICK of the month

Danesha Marquel

Simone Lee

Delotta Brown, left, landed on our pages nearly a year ago (May '07) and reader reaction to her blouse busters and oversized areolae was immediate. Danesha Marquel, top of page, and Simone Lee, above, turn heads and stiffen cocks everywhere they go. You'll soon see why with only one viewing of *Mocha Mams*. These ladies are hot, sweet and delicious!

See page 9 for an order form and shipping information!

OVER 500,000 IMAGES OF YOUR FAVORITE *SCORE & VOLUPTUOUS* GIRLS!

BIG-TIT XXX VIDEOS!

- MORE CONTENT AND BETTER QUALITY THAN ANY OTHER BIG-TIT WEBSITE... GUARANTEED!
- SEE THE NEWEST DISCOVERIES FIRST!
- UK READERS: SEE THE UNCENSORED HARDCORE PHOTOS YOU MISSED!
- MULTIPLE POSTINGS EVERY DAY!
- THE MOST EXPLICIT PHOTOS!
- EXCLUSIVE GIRLS & VIDEO!
- EVERY BACK ISSUE OF *SCORE* MAGAZINE SINCE 1998!

SCORELAND.COM

BIGGEST BIG-BUST SITE ON THE NET!

Everyday musings by a big-tit connoisseur

By Dave Rosenbaum

Unlike police radar, boob radar is almost never wrong

I've been writing this blog for a while now, and it shocks me that I've never discussed one of my favorite topics, a topic that should be close to the hearts, minds and cocks of every lover of big tits. I'm referring to boob radar.

I'm guessing there's almost nobody reading this who doesn't know what I'm talking about–boob radar is the sixth sense that big-tit lovers have. For example, you're standing on one side of a room that's half the size of a football field. A woman walks in from the other side, 50 yards away. She's wearing a big, black parka that doesn't show off her figure. But somehow, in some way, you know she has big tits. And guess what? When she takes off her parka, you're absolutely right. She could've been wearing a tent, she could've walked in entombed by cement, and you would've picked it up.

Why? Because you have boob radar. And it's almost never wrong.

But there's more to big-tit radar than simply being able to detect a chesty chick from clear across a room, no matter what she's wearing. Your big-tit radar enables you to see tits better than you can see any object on the face of Earth.

Several years ago, I went to games of the Florida Panthers hockey team at Miami Arena. There was one fan, a redheaded MILF named Denise, who was absolutely stacked. Double-D cups, minimum, and she always dressed to show them off. Lots of cleavage and see-through tops. She didn't bother wearing a bra. Denise sat about four rows off the glass behind the net. One night, I was sitting clear across the building behind the opposite net, way up in the upper deck. I could barely see the puck. I certainly couldn't see much on the other side of the building. But, I saw Denise's cleavage easily! I had super vision when it came to her tits, 20/20 vision when it came to everything else. I call it boob radar.

Even when covered, a boob man can sense tits!

So, to women who try to hide their tits, I can tell. I can even tell when you have your back to me. How? From the curve of your body or the way you carry yourself. I know all the signs.

watch SCORE TV

Time for a shameless plugging: *SCORE TV*, a monthly Internet TV show, is now showing on Scoreland.com. Check it out. You'll enjoy it.

Questions

Real vs. fake: the debate
The debate among big-tit-loving men has always focused on real vs. fake. Which is better? Am I in the minority in that I love both? Is this an all or nothing situation? How do you feel?

We get letters!

More reactions to my blog about whether big tits belong in the workplace. This came from L.R. of Chicago, Illinois: "I love busty women, and the sight of one distracts me. That's the problem. I have a heavy workload at my job. I need to concentrate. But there's a busty woman there who distracts me every time she walks by. I believe there's a time and a place for everything. Work is not the place for busty women." Email your comments to rosenbaumd@scoregroup. com or mail them to: *Voluptuous* Blog, 1629 N.W. 84th Ave., Miami, FL 33126.

SCORE DVDs NEW RELEASE
100% HARDCORE
STARRING Gia Johnson
Lady Snow
Nikki Cars
Karla Lane
Kaitlin Klien
21047
Brick House BRAWDS
They're big and tough, but soft to the touch…they're *Brick House Brawds*! They love a hard cock deep in their hungry throats and dripping pussies. They aren't satisfied until every last drop of cum is on their big, luscious racks. They're big, cock-loving *Brick House Brawds*, ready to fuck in every position. What a ride…it's *Brick House Brawds*!
ORDER FORM ON PAGE 9
TOLL FREE U.S. & CAN 1-800-421-0760 • WORLDWIDE 001-305-662-5959
www.eBoobStore.com $39.95/C$40.00/£20.00/€28.00/ (Plus S&H)
DVD (Region free) ITEM #PIX368D VHS ITEM #PIX368 VHS (PAL) ITEM #PIX368P

I'm almost never wrong. Very infrequently. I might have been the victim of a push-up bra or a Wonder bra, although my boob radar is usually keen to that stuff, too.

So, how's your boob radar? Got any boob radar stories? When did you realize you had good boob radar? Let me know. Drop me an email. Don't worry. Boob radar is legal in all 50 states, Canada, the European Union and anywhere it's legal to check out chicks with big racks.

Email rosenbaumd@scoregroup.com to respond to this entry.

Clerks who get me off

You go to your favorite magazine store. You pick up the latest copy of your favorite magazine (*Voluptuous*, of course). The person behind the counter is either: A) An older woman; or B) a young, attractive girl. Maybe she even has a big rack.

Now, I know there are some men who won't buy a magazine under these circumstances. They'll turn right back around and put the magazine back where they found it. There's the famous scene in the movie, *Bananas*, in which the character played by Woody Allen goes into a magazine store and hides his nudie mags under a stack of mainstream mags, only to be embarrassed when the clerk yells, "Joe, this guy wants to buy a copy of *Orgasm*." Woody looks like he wants to crawl under a rock as an old lady beside him gives him a disgusted look.

If that was me? I would've been smiling. Probably getting hard, too.

You see, I've always liked it when the person behind the counter is someone who might disapprove of my purchase, an older woman or a pretty, young girl (of legal age, of course) who might look at my purchase and then at me and think, "What a creep. I wonder what he's going to do with this magazine."

I'll tell ya what I'm gonna do, honey. I'm gonna take it home, whip my dick out and jack to every fuckin' photo. I'm gonna coat the pages with jizz.

Damn, just writing that made me feel good! Very therapeutic.

Why? I don't know. Maybe this is one of those situations in which a little professional psychoanalysis would be helpful. But, honestly, I don't want to know why this turns me on. But it does.

When I started buying nudie mags,

Continued on page 42

ANASTAISA

Hang on guys. She's back with a new look, but the same horny-as-hell attitude!

Fans of Anastaisa will remember her last dick-stiffening pictorial in the August '06 issue, when her hair was longer and a little darker red. But, she assured us she's just as wild as ever and the new hairstyle is just for variety. "I like to mix things up every now and then," she said. "That goes for everything…my hair, what I wear, things I do and, especially, who I like to fuck."

Variety is said to be the spice of life, and Anastaisa says she lives a very spicy life. "I'm no slut or whore, that's for sure," she said. "But I'm young and wild and this is the time of my life to explore different places, people and things and to have as much fun as I possibly can. That includes my sex life, and being in *Voluptuous* and in the hardcore videos, *Cream My Tits* and *Voluptuous Xtra #11* has been a big part of that. I'm a very horny girl and performing for the cameras shows that so well."

BARE FACTS

ANASTAISA

Birthday: January 17, 1982
Age: 26 Height: 5'4"
Weight: 166 lbs. Bra: 38E
Measurements: 44-31-38
Lives: Redding, California
Previous *Voluptuous* Appearances: Aug. '06, Jan. '06, Sept. '05
Videos: *Voluptuous Xtra #11* (XXX-Rated, available in the Video Club on page 98), *Cream My Tits* (XXX-Rated, available online at eBoobStore.com).

"When I did my first hardcore scene, I was a little nervous," Anastaisa said. "I mean, there I was with this gorgeous, big-dicked guy who had been in a lot of videos before, so I hoped I measured up. Then I started sucking his cock and saw and felt his response I knew I had nothing to worry about. Then I relaxed and gave him the time of his life. He fucked me so good."

BLONDE
ROOMS

Let's talk about sex!

WHEN YOU HAVE QUESTIONS, ASK AN EXPERT

Sabina Leigh

V-Mag: We're taking a break from shooting in the *Voluptuous* studio to have a conversation and get to know the lovely Sabina Leigh. How are you, Sabina?
Sabina: I'm doing pretty good. Very good, actually. I just did a photo shoot.
V-Mag: What did you do?
Sabina: I was on a lovely couch here in the studio and we did a photo session of me in a number of different positions, laying on the couch, squatting, lifting my legs in different positions, spreading things open, lifting up my breasts. You know the drill.
V-Mag: I assume you had your clothes off.
Sabina: Yeah, most of the time. It was a process, getting the clothes off gardually.
V-Mag: We enjoy the process. The process is a good thing. Although, some *Voluptuous* readers tell us they like to see a girl naked immediately. Other guys would rather see the girl do the slow strip so they can see what she looks like with her clothes on.
Sabina: I like the slow strip kind of progression, too. It's much more natural and realistic.
V-Mag: Sabina, you have very nice breasts. They are big.
Sabina: Yes. I have huge boobs. Very huge.
V-Mag: How big?
Sabina: 34G is what they officially are. It's very difficult to find bras, especially comfortable ones that are also pretty.
V-Mag: 34G. Wow! Where do you find your bras?
Sabina: Usually I have to go to specialty bra shops and have them fitted or specially made. Sometimes I have to settle for bras that aren't very pretty, because they just don't make them in my size. So if any readers out there know anything about bra manufacturing, that's what I need. One that's pretty and supportive in size 34G. That's a lot to hope for.
V-Mag: Sabina, I don't think I told you this, but I am a professional

bra measurer.
Sabina: Oh, are you?
V-Mag: Yes. I have private sessions where I measure women's breasts. Only busty women, though. I promise a very good fit. Let's have a look at the bra you are wearing right now. [*Sabina lowers top of dress, showing her bra*] That's not a 34G bra you're wearing, is it? It looks small.
Sabina: No. It's a little bit smaller and I'm spilling out of it.
V-Mag: That's one of our trick bras we put you in. It looks more like a 34D or something.
Sabina: I'm not sure what size it is. I used to wear a jacket over my bra so my cleavage showed really good. But, lately I haven't done that so much. Maybe I will try that

BARE FACTS

SABINA LEIGH

Birthday: March 1, 1982
Age: 25 Height: 5′5″
Weight: 150 lbs.
Bra Size: 34G
Measurements: 41-28-38
Previous *Voluptuous* Appearances: Jan. ′08, July ′07 (both XXX in the Xtra section), April ′07
Video: *Pounding the Pledges* (XXX-Rated, available in the Video Club on page 99).

style out again.
V-Mag: I notice that, overall, you're not a very big girl.
Sabina: No, not for the most part. I have a little meat, but not too bad.
V-Mag: Your boobs are the only part of you that's really big.
Sabina: That's true. Sometimes they kill my back. They're heavy!
V-Mag: This is your first time here, and your first time modeling anywhere?
Sabina: It is and it's been great. Everyone has been fabulous, the whole crew is so nice.
V-Mag: We all get very happy when a pretty model gets naked. Thanks for making us happy. How did we find you? Or did you find us?
Sabina: Well, a friend of mine suggested that I check out your magazines and look into doing the modeling, so I looked at your web site and did some research. Then I took some pictures and sent them in. You guys called and offered me the chance to come down.
V-Mag: When you first saw *Voluptuous* and *SCORE*, were you aware that magazines like these existed?
Sabina: It actually was many years ago when I first saw them, so I don't remember if I knew about them before.
V-Mag: I asked that because sometimes it surprises women who are built like you that there are magazines like ours that cater to so many guys who like women like you. You know, culture tells us what beauty is supposed to be.
Sabina: Right, that very slim and slender look. I know what you mean. I am often surprised at how people respond to my body, especially when they see me in person. Being exposed to all those images of slender women in the mainstream media and even in other adult magazines, kind of makes you feel like there's only one body style that's attractive. So, knowing men, and women, enjoy women who are more full-figured is really great.
V-Mag: Well, Sabina, you are partly right. There is only one body type that's attractive, it's just that the media and most people choose the wrong type. You're the right type. We've been saying this for years.
Sabina: Well, thanks. [*Giggles*]
V-Mag: Have you ever met a straight guy who didn't like big tits?
Sabina: No, not really. A couple of guys have said that they didn't at first, but after getting a chance to be with me I made converts out of them. Once they've had some time with my large breasts they don't go back. I wouldn't make the sweeping generalization that every man likes big tits, but I would say it's probably 95 percent.
V-Mag: You're obviously a smart, well-educated woman. Do you think some guys like the kind of women they do because society tells them what kind of women to like?
Sabina: For the most part, I do think so.
V-Mag: You look really great in that undersized bra, but we need to get a better look at you. Can we see the

girls…the puppies?
Sabina: Sure. I call them breasts, but call them whatever you like. [*Removes bra*]
V-Mag: Whoa, now those are truly impressive. They're all natural?
Sabina: Yes, they are. I was both blessed and cursed with these.
V-Mag: Cursed?
Sabina: Yes. Like I said, my back hurts sometimes from carrying them around. And sometimes they bring unwanted attention. Right now I'm all about the attention, but there are other times in my life when I would rather have the attention go right on past me.
V-Mag: What times would those be? Give us an example.
Sabina: When I'm trying to work in a professional environment and want to be taken seriously. When I want someone to listen to what I'm saying instead of just ogling my breasts. But you're welcome to ogle me right now, no problem. [*Laughs*] This is the perfect time for ogling, so go right ahead and stare.
V-Mag: Does that kind of thing happen to you often, that you get stared at and people forget about everything but your chest?
Sabina: Definitely. It's happened ever since I got them. They grew all of a sudden one summer, and they just kept growing and growing. Before then I was very flat chested and I got made fun of a lot, so I would go home and pray at night, "Please let me get breasts." So, be careful what you wish for. They just kept getting bigger.
V-Mag: You said earlier that you found us and this is your first adventure in nude modeling. What were you doing in real life when you sent your photos to us?
Sabina: Technically, I was unemployed, but I am a sex educator and sex researcher. I also design sex toys. So, I've dabbled in this industry in a number of different ways and have taught a lot of people about sexuality. I'm always pushing my boundaries forward to find something new in the sexual realm and this is one of the new things I'm trying out and it's been a good and rewarding

Continued on page 64

Welcome to the JUNGLE!

KATHERINE JAMES

Forget about that teenage sorcerer who has sold millions of books and movie tickets. We're under the spell of these

HAIRY TWATERS!

Yes, it's trendy for women to trim their pubes close to the skin or even shave or wax their bushes into oblivion. Yes, many of our *Voluptuous* models like that style and present us with a pussy that resembles a plucked chicken. Yes, many V-men prefer that slick-as-a-cue ball look. But, there are many others who appreciate a woman who looks like a woman, like these who let nature take its course and allow their short-and-curlys to grow long and bushy like a Kansas wheat field at harvest time.

BELINDA

CLAIRE &
BELINDA

KATHERINE JAMES

MARY

With the hairless look being a fairly new phenomenon, we had to search back just a few years for some of these hairy honies, but not for Katherine James, left, who is proud to show her furry self in recent pics. "As far as I'm concerned, guys who can't handle my natural look aren't real men and can move along," she said. "This is me and I'm not about to change. No way."

DEBBIE JORDAN

JEANINE OLDFIELD

CLAIRE

BELINDA

Fashion trends have a way of cycling back around every few years, so can we expect the bushy-beaver look to make a comeback? Maybe so, but for hirsute chicks like Claire and Belinda, above, thick hedges have never gone out of style. In fact, those two love each other's hairy pussies as much as their own. Jeanine Oldfield, left, chalks it up to maturity. "I spent quite a few years as a little girl with a hairless pussy," she said. "I was so glad when I finally started getting some fuzz down there. I don't want to go back now."

TALKIN' TITS BLOG

Continued from page 20

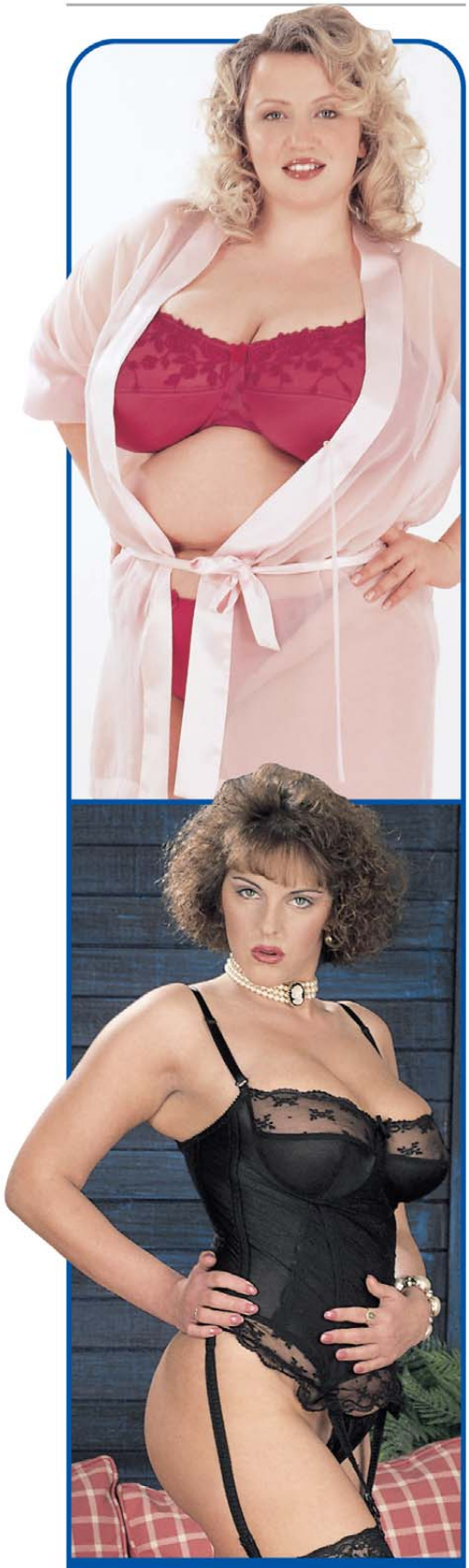

Big tits draw us in like irresistible twin magnets. Laura Bailey, top, and Carol Brown, above, are very powerful!

the clerk where I made my adult purchases was definitely a 60-something woman. Gray hair. Glasses. The whole thing. Fourteen years ago, when I moved to Florida, the clerk where I made my adult purchases was a super-stacked 20-something who loved showing off her rack in tight, low-cut tops. Confession: There were times when I'd be paging through a magazine, jacking to my purchase, when my mind would wander back to that stacked clerk, and my load would be blown over her.

By the way, a few years ago, we ran a piece of fiction in *Voluptuous* about a man who fucks the big-titted clerk at the magazine store. That piece of fiction WAS NOT written by me. So, obviously, I'm not the only one.

Email rosenbaumd@scoregroup.com to respond to this entry.

Men with busty girlfriends

I've written about how some busty women react when they catch you checking out their chests. They'll sometimes act pissed, disgusted, even though they're wearing clothing that was clearly designed to show off their racks and THEY KNEW IT WHEN THEY DECIDED TO WEAR IT THAT MORNING!

Sorry about yelling. It just pisses me off.

Anyway, how about the boyfriends of these busty chicks who are showing off their tits in revealing clothing?

Now, if you're a V-Man and your girlfriend is busty, you're proud when she shows off her rack. You're thinking, "Hey, guys, look what I have. Don't you want her?"

That reminds me of a girl I dated about 17 years ago. Big-titted power lifter. Loved to show off her D-cups. She looked great in a seat belt. You know, those shoulder straps that cut right through the cleavage? *Note to self: Write a blog about shoulder belts.*

Anyway, back to what I was saying. Some guys get pissed off when you check out their busty girlfriend. Now, I'm not talking about if you try to grab her tits or say, "Nice tits." Both of those things are inappropriate.

I'm talking about a situation in which a busty chick who's showing off the goods is with her boyfriend, and you give her an approving once-over, much as you would for any busty chick who's showing off the goods.

But this time, the boyfriend gets pissed. He says something like, "Stop staring, asshole," or even worse, he gets in your face and threatens to kick your ass (an unfair situation, by the way. I can't fight with a hard-on).

What a load of bullshit. That tells me the boyfriend doesn't really like big tits. Otherwise, he'd be proud, not angry. He'd understand why you had to look. It also tells me that he's an insecure asshole who doesn't deserve his girl.

Email rosenbaumd@scoregroup.com to respond to this entry.

Feedback

"Rosenbaum, you've really lost your mind," writes J.K. from Bethpage, New York regarding my February '08 column in which I slammed the mainstream media for ridiculing Britney Spears' new, bigger body. "Defending Britney Spears? Are you crazy? The girl puts on weight and none of it goes to her tits. What's the point? You, of all people, should know what we V-Men like: Girls with big tits and big asses. I want a girl who eats a pound of spaghetti and all of it goes to those two main body parts. Britney Spears? She's a skank and she'll always be one."

Regarding my blog entry in which I suggested that you remain silent when you're out in public and see a woman who has suffered a nipple slip, L.S. from Pittsburgh, Pennsylvania, writes, "As usual, you're only concerned about yourself, Dave. You're worried about getting beat up by her boyfriend or mall security hauling you out of there. How would you like it if you were walking around with your balls slipping out of your shorts and nobody told you? Obviously, you'd rather be laughed at behind your back than face the truth."

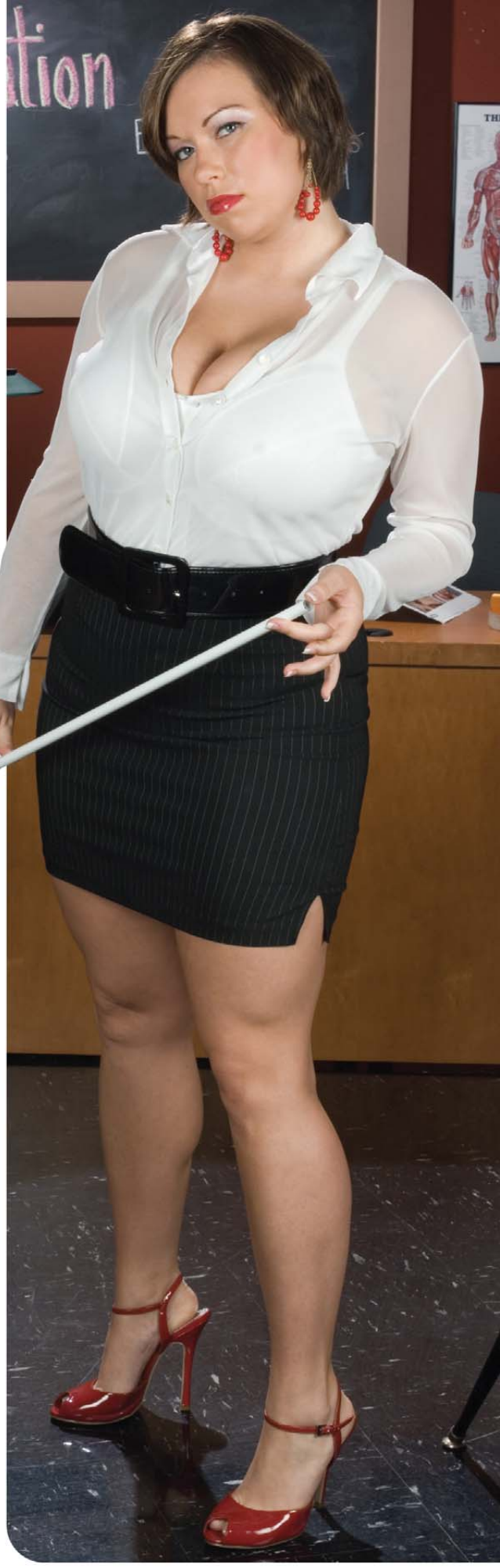

VICTORIA LANE

She could teach you a hard lesson or two.

Holy shit! That was the reaction of the *Voluptuous* staff when we first laid eyes on Victoria Lane. With her 36G tits, 32-inch waist and 42-inch hips, the term "brick shithouse" barely begins to describe her. How about a "solid concrete shithouse with steel bars for extra strength?"

With a teacher like Victoria, a boy would be tempted to act up in class just to be kept after school. "I don't tolerate very much," she admitted. "I don't get mad, I get even. Like the time I had sex with a guy on the dance floor of a nightclub in front of an ex-boyfriend, just for sweet revenge. Don't get me wrong, I have a sweet, sexy side that I prefer to show. But it's not like me to be completely meek and let someone else get the upper hand."

ucation
THE MUSCULAR

Victoria said she's an all-American girl whose roots are in the middle of the country, something she's proud of. "I had a very average upbringing," she said. "I was popular and played basketball and was a cheerleader in school. These big boobs got me plenty of attention, especially when I was running down the basketball court or doing a cheer routine, but that was okay. All the boys wanted to date me and the girls hated that, but what was I supposed to do? Turn the guys down? I don't think so! I liked having my pick of any guy I wanted."

cation
ions
ones
69

MUSCULAR SYSTEM

BARE FACTS

VICTORIA LANE

Birthday: December 22, 1984
Age: 23 Height: 5'5"
Weight: 150 lbs. Bra: 36G
Measurements: 42-32-42
Lives: Virginia
Hobbies: "Sex, masturbating and reading."

Vmag
APRIL 2008
Victoria Lane
THE MUSCULAR SYST

MODELS WANTED!

WE PAY FINDER'S FEES

ELAINA GREGORY'S 34N-CUP BIKINI BUSTERS!

Ever thought about modeling? This is your chance to make a dream come true.

V-mag is looking for attractive, full-figured, all-natural (no breast enhancement) women to photograph at our studio in Miami, Florida. Models will appear in *Voluptuous* magazine and receive generous compensation. If you feel you have what it takes, call our studio today toll free in the U.S. and Canada at 1-800-96-SCORE. Or, learn all the details by visiting our website BeASCOREmodel.com today.

SEND US YOUR TEST SHOTS TODAY!

The photos you send in will not be published! They are only used to analyze your potential. Mail us a minimum of four fully-nude photos: head-to-toe front, side profile and back and at least one nude closeup from the waist up. Include the model's name, age, address and contact information to Director of Photography, The SCORE Group, 1629 N.W. 84th Ave., Miami, FL 33126. You may also email four jpeg photos shot as instructed above and including the model's information to model@scoregroup.com. Remember, submitted photos are for evaluation only and are never published without the model's written consent.

SCAN QR CODE FOR MORE INFORMATION

SCAN WITH A SMART (CAMERA) PHONE

QUICK ACCESS TO
http://www.beascoremodel.com/

Instant Gratification!

See the latest SCORE Group movies **RIGHT NOW**, only at

SCOREonDemand.com

This month's featured title

NO MEMBERSHIP FEES • AS LOW AS 8¢ A MINUTE
THE NEWEST MOVIES • MAKE YOUR OWN DVDs

For the first time, brand-new *SCORE* movies are available for downloading through your home computer* on the same day that the DVD goes on sale in *SCORE*'s eBoobStore.com. These new releases are not sold in retail stores and are not available on other pay-per-view websites. Choose from four different ways to watch movies. All SCORE Group titles are on SCOREonDemand.com. Owned and operated by your friends at The SCORE Group!

* We apologize but SCOREonDemand service is not available for Mac users at this time.

Now there are 4 ways to view!

PAY PER MINUTE

Buy Time Packages

Purchase as many minutes as you want. The more minutes you buy, the less it costs per minute. Minutes are deducted from your account as you watch. Jump from movie to movie or from scene to scene.

STREAMING RENTALS

Log On To Watch

No download time needed. Streaming Rentals let you rent a movie for a week or a month. Simply log on to SCOREOnDemand.com as many times as you wish within that time period and watch as much as you want.

DOWNLOAD RENTALS

Off Your Hard Drive

This option stores the movie on your PC. Play it as many times as you want for a week or a month. You don't have to be logged on to SCOREOnDemand.com to play it after you have entered your username and password the first time.

DOWNLOAD & BURN

Make A DVD

This option allows you to download and burn a personal DVD copy of a SCORE movie. The burned DVD will play in any standard DVD player. If you collect DVDs but can't have them shipped to your address, this is the perfect solution.

Huge XXX library available

JOANA

"Swinging both ways just doubles my fun!"

You can believe Joana knows what she's talking about. No need to worry, she says she loves a hard dick like any good V-Girl. But, with the right woman, a face full of juicy pussy is good, too. "I enjoy sex with both men and women," she said. "That doubles my options."

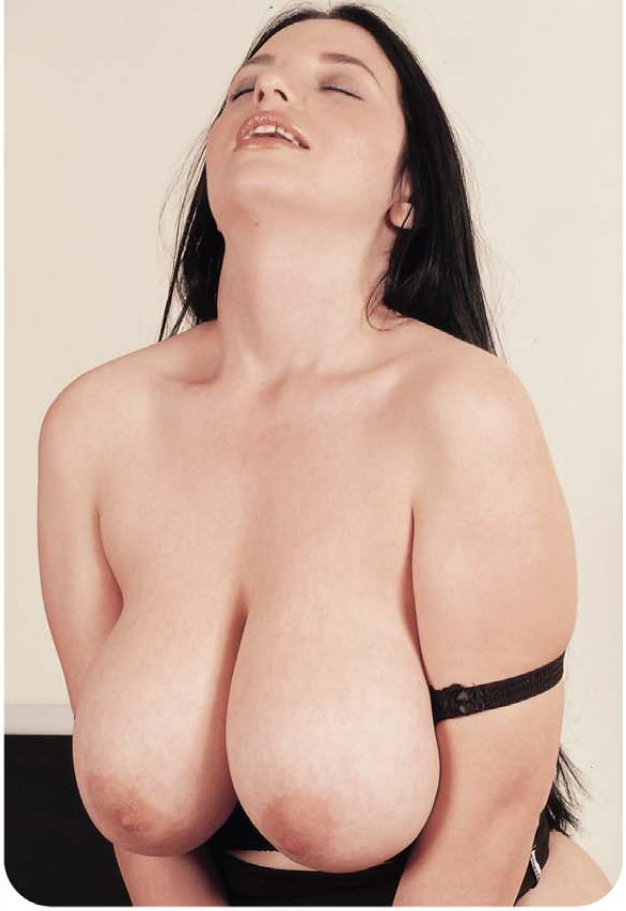

"Men and women offer sexual pleasures that the other just can't provide, so I go for both," Joana said. "It's true that a woman is more instinctive to what feels good to another woman. But, on the other hand, a hard dick in my mouth and pussy is also very good. If a man is a skilled lover and takes his time and touches me right and is a good pussy eater, he'll be my choice at the moment. But the next time I may want to play with a nice pair of big tits and eat some pussy myself, so I'll choose a girl."

BARE FACTS

JOANA

Birthday: October 22, 1979
Age: 28 Height: 5'8"
Weight: 137 lbs. Bra: 34F
Measurements: 42-28-38
Lives: Bucharest, Romania
Previous *Voluptuous* Appearances: Dec. '06 (girl-girl with Crisa), July '06, Dec. '05, May '05, Holiday '04, Nov. '04
Videos: *Busty Jack Girls* (X-Rated, available in the Video Club on page 99), *Knockin' Nipples* (X-Rated girl-girl with Crisa, available online at eBoobStore.com).

Even with no shortage of male and female sexual playmates, Joana admits sometimes it's even better to get herself off. "I am very sexually driven, so I need to cum several times a day," she said. "So I also think self pleasure is a wonderful thing. I have a collection of sex toys that looks like an adult store's inventory. I like to alternate which one I use, just like I mix up my real, flesh-and-blood lovers. I don't want to get bored, even when I'm by myself."

The world's dirtiest ass mag...

BOOTY LICIOUS™

The April '08 issue of the official mag for men who aren't afraid to admit they love big, round asses is here, and it's packed with three full-length hardcore spreads (including a three-girl five-way), a look at the new XXX-Rated flick *First-Class Ass*, and the finest white, black and Latina booty you've ever seen. Plus, big, wide, gaping, just-fucked buttholes. Dive right in!

WILD THREE-GIRL BOOTY CAMP ORGY!

100% ASS GIRLS WITH DICK-FILLED BOOTIES!

27 BUTT SLUTS OILED UP FOR ACTION!

APRIL ISSUE ON SALE NOW!

BootyLiciousMag.com

15414

20253

17152

21230

15429

SABINA LEIGH

Continued from page 35

experience so far.

V-Mag: You're a sexual researcher? I consider myself to be a sexual researcher, too. In fact, I was doing some sexual research just this morning. It's probably not quite the same as yours, though.

Sabina: Probably not. I read a lot of books on anatomy and medicine as well as sexual theories. I've also worked on kind of the sidelines of the industry for the past few years. So, I'm constantly comparing the works of different sexual theorists and I also compare those to the real-life experiences of people I talk to and interview on the subject. I'm known for people coming up to me and telling me their deepest, darkest secrets and their fetishes. Once people find out I'm a sex researcher, it happens everywhere, on the street, on airplanes, wherever I am. People tell me everything, which I think is a great thing. My research comes from a lot of different places and I hope to continue it for the rest of my life. I want it to be my career. I want to be a sexologist.

V-Mag: Is that a person who has sex all the time?

Sabina: No. A sexologist is someone who researches sex, obviously, and who can pass their information on to other people and teach them about their sexuality and how to access their sexuality. Most recently I've worked a lot with several women, helping them find and access their G-spots and intensify their orgasms.

V-Mag: You're a G-spot expert? How does a person become a G-spot expert?

Sabina: Well, it takes a lot of playing with the G-spot. The G-spot is a different kind of thing and has to be stimulated differently than the rest of the sexual anatomy. It takes a lot of playing around and figuring it out for yourself, but some people can benefit from a little bit of guidance, too. A good toy always helps. That and a skilled, experienced partner who knows how to access it. I recommend that a woman uses a toy or her fingers first, so she gets to know her own G-spot. Once she figures out how to stimulate her own G-spot, she can direct her partner on how to hit it during intercourse. There are variables, so it's going to be different in different positions and with different people. It's

Continued on page 73

ALANNA ACKERMAN

"I love threesomes. To me, three is never a crowd."

There's something special about a big-titted chick who knows how to share. Alanna says she has a favorite three-way combination. "Oh, definitely me and two guys," she said. "Having two cocks to work with takes coordination, but I have plenty."

BARE FACTS

ALANNA ACKERMAN

Birthday: Dec. 25, 1983
Age: 24 Height: 5′1″
Weight: 140 lbs. Bra: 34DD
Measurements: 40-30-40
Lives: Orlando, Florida
Hobbies: "I'm actually a fairly good artist. I'm into realism and doing sketches."

"I've done threesomes with a guy and another girl, and that was cool, too," Alanna said. "But with two guys, I get to be the center of attention and that's perfect. For a romantic evening that leads to some great sex, I prefer to be with just one guy, but when I want some good, nasty fucking, doing two guys at once gets the job done best. Having one plunge his dick into me doggiestyle while I deep throat the other guy is great."

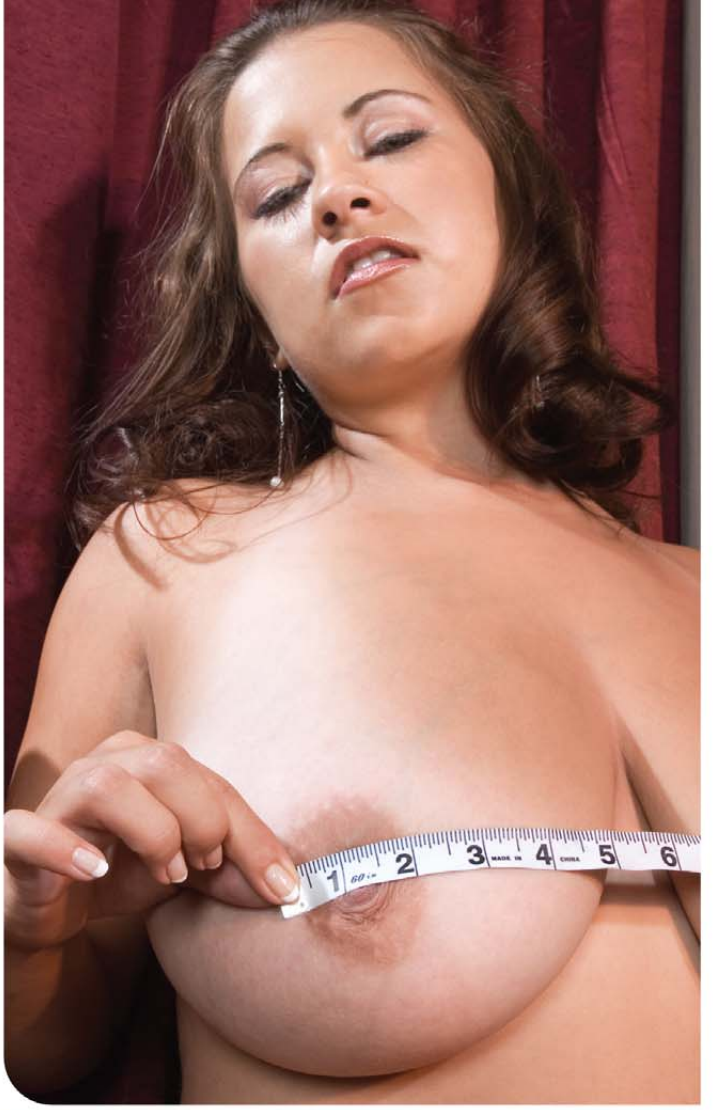

"I know all this talk of taking two cocks at once must make me sound wild, and I am," Alanna said. "But I've never had a one-night stand. I fantasize about that…meeting up with a guy and going somewhere and just fucking like crazy and then going our separate ways without even knowing each other's names. So far it's just been a dream." Okay guys, do we have any volunteers?

SCORE Jack Aids

Enhance your jacking experience!

Come and get your pussy!

Doc Johnson UR3 Palm Pals masturbators let you cum the way you want, when you want! Get hard, stick it in and feel pleasure fit for a king. These handy jack aids are made from ultra-realistic UR3TM material for the most mind-blowing orgasms ever. Pick from Pussy, Ass or Mouth Palm Pals, or buy all three for the ultimate jacking experience! We tried 'em, and they work! **Flesh Tone, Size: 6", Mouth (#DJ103) Pussy (#DJ104) & Ass (#DJ105) $9.95 each + S&H.**

The CyberSkin™ Cyber Sex Buddy is the most realistic jacking companion ever. The unique CyberSkin™ material feels just like female skin, so you'll feel like you're fucking a real pussy. Succulent pussy lips envelop your cock, and tight inner walls grip your rod for the ultimate fucking experience. The open-ended design increases stimulation and allows space for ultra-deep thrusting. Lube sample and CyberSkin renew formula included. **Natural Flesh Tone (#TC101) or Cinnamon Flesh Tone (#TC102) $39.95 each + S&H.**

The CyberSkin™ Vibrating Cyber Pussy is better than the real thing! It looks and feels like an actual cunt! What makes this juicy pussy extra special is that it includes a special vibrating bullet, operated by multi-speed remote, for out-of-this-world jacking. Even real chicks don't have that! Lube sample and Cyber Skin™ renew formula included. Vibrating bullet runs on 2 AA batteries (sold separately). **Natural Flesh Tone (#TC103) $49.95 + S&H.**

LUBE TALK

We jack a lot. Every day. Two or three times a day. We're jacking pros. We know is well-lubed is better than dry.

Makes sense, doesn't it? Doesn't wet pussy feel better than dry pussy?

The question is, which lube should you use. And all lubes are not the same.

Eros Bodyglide never gets sticky, so you can glide up and down your pole. Eros Light Love Bodyglide is thinner, softer and more slippery. Eros Aqua Bodyglide is water-based, so cleanup is easy.

Then there's WET's quality line of lubes, including Light (for easy cleanup), Platinum (great texture!) and Original, the time-proven choice for jacking.

Pick one, and enjoy yourself, with yourself!

CALL: 1-800-421-0760 or 001-305-662-5959

FAX +305-662-5952
www.eBoobStore.com

Mail to: The SCORE Group, Dept: VO0408E, 1629 N.W. 84th Ave., Miami, FL 33126 USA

We accept C$, £ & €

TOP SELLER! *DOC JOHNSON PALM PAL* – ☐ MOUTH (ITEM #DJ103) or ☐ PUSSY (ITEM DJ104) or ☐ ASS (ITEM #DJ105)..... $9.95 / C$12.00 / £4.99 / €7.50 + S&H

IMPULSE POCKET PAK – ☐ (ITEM #CE106)		$16.95 / C$17.00 / £9.00 / €13.00 + S&H
TOP GAUGE PRESSURIZED PUMP – ☐ (ITEM #CE105)		$59.95 / C$60.00 / £30.00 / €43.00 + S&H
CYBERSKIN VIBRATING CYBER SUCK – ☐ (ITEM #TC104)		$44.95 / C$45.00 / £23.00 / €35.00 + S&H
CYBERSKIN VIBRATING CYBER PUSSY – ☐ (ITEM #TC103)		$49.95 / C$50.00 / £26.00 / €38.50 + S&H
CYBERSKIN SEX BUDDY – ☐ NATURAL (ITEM #TC101)		$39.95 / C$40.00 / £20.50 / €31.00 + S&H
CYBERSKIN SEX BUDDY – ☐ CINNAMON (ITEM #TC102)		$39.95 / C$40.00 / £20.50 / €31.00 + S&H
EROS BODY GLIDE –	☐ 3.4 OZ. (#ER100)	$21.95 / C$22.00 / £11.00 / €17.00 + S&H
	☐ 8.5 OZ. (#ER101)	$44.95 / C$45.00 / £23.00 / €35.00 + S&H
EROS LIGHT LOVE –	☐ 3.4 OZ. (#ER102)	$21.95 / C$22.00 / £11.00 / €17.00 + S&H
	☐ 8.5 OZ. (#ER103)	$44.95 / C$45.00 / £23.00 / €35.00 + S&H
EROS AQUA –	☐ 3.4 OZ. (#ER104)	$14.95 / C$15.00 / £7.50 / €11.50 + S&H
	☐ 8.5 OZ. (#ER105)	$29.95 / C$30.00 / £15.00 / €22.00 + S&H
WET PLATINUM –	☐ 4.2 OZ. (#WET104)	$19.95 / C$20.00 / £10.50 / €15.50 + S&H
	☐ 8.9 OZ. (#WET105)	$29.95 / C$30.00 / £15.00 / €22.00 + S&H
WET LIGHT –	☐ 4.8 OZ. (#WET102)	$9.95 / C$10.00 / £5.00 / €8.00 + S&H
	☐ 10.1 OZ. (#WET103)	$14.95 / C$15.00 / £7.50 / €11.50 + S&H
WET ORIGINAL –	☐ 4.8 OZ. (#WET100)	$9.95 / C$10.00 / £5.00 / €8.00 + S&H
	☐ 10.1 OZ. (#WET101)	$19.95 / C$20.00 / £10.00 / €15.50 + S&H

Shipping & Handling: U.S.: $8 for the first item and $2 for each additional item. Canada: C$12 for the first item and C$3 for each additional item. UK and all other countries: $10, £5 or €8 for the first item; each additional item $4, £2 or €3. For tracking and the security of your package, U.S. orders are shipped by express courier, except those sent to P.O. Boxes. International orders are shipped by Global Priority Mail (where available) or airmail. Rush delivery is available for an additional cost. Please call for rates and service availability. **Make checks or money orders payable to: The SCORE Group. We accept payment in U.S.$, C$, £ or € only.** FL residents add 7% sales tax. Credit card orders must provide the exact credit card billing address and mailing address if the two are different. All items are shipped in sturdy, discreet packaging to protect your privacy. All sales are final. Damaged items will only be exchanged for another of the same if returned within 30 days of receipt: please call first for instructions. The SCORE Group cannot be held responsible for Customs seizures. By ordering, you certify that you are at least 18 years old. Sorry, we cannot ship Jack Aids to the following states: GA, IL, MS, TX.

Payment: ☐ Check ☐ Money/Postal Order ☐ MasterCard/Access/Eurocard ☐ Visa ☐ AmEx ☐ Discover

Name _____ Age _____ Card # _____ Exp. _____

Security code required (last 3 digits above signature): _____ **AmEx: 4 digits above card # required:** _____

Address _____ City _____

State _____ Zip/Post Code _____ Country _____

Signature Required _____ Email/Phone _____ **VO0408E**

Continued from page 64

all about the angles and the physics, but once you figure out how it needs to be stimulated and exactly where to go, it's really easy to teach your partner, or even just move your body against your partner to get the proper stimulation.

V-Mag: You said toys are good. Any certain kind of toy?

Sabina: I like to use anything that's hooked or curved. I actually have designed a couple of toys of my own and I'm working on some new designs. My best one so far has a hooked end that's just right for hitting the G-spot. Would you like to see it?

V-Mag: Sure. What I'd really like to see is how it works.

Sabina: Well, there's a video we did that shows how to use it properly. [*Sabina pulls out a glass sex toy*] I do all the designs and a good friend of mine who blows glass actually makes them for me. This is just a prototype and doesn't even have a name yet. So if anyone out there has a clever name for it, I would be glad to hear their ideas. This is the very first one we have made and it's really good because it has this hook that turns it right to the G-spot. I like to use it really, really fast so it pounds the G-spot hard. That's what makes the G-spot fill with blood and essentially become erect and poke out into the vaginal canal. It becomes more sensitive at that point. The toy has extra ridges on it as well, for more stimulation.

V-Mag: Be honest, you designed that toy for yourself, didn't you?

Sabina: I definitely designed it for myself, but it will carry over to other women, as well.

V-Mag: So, which way should the hooked part go?

Sabina: It needs to be turned so it's going up and forward as the toy goes inside the vagina. The G-spot is right inside the vagina at the top, so you want the hook to go up and to the front, like right behind the clitoris. So the best way to use it is not to put it deep into the pussy, but focus more on just the first couple of inches inside. That's where the G-spot and all those sensitive nerve endings will be found. Do you want me to show you?

V-Mag: Yeah, like I'm going to say no to that question!

Sabina: I will show you, but only for

20069

19894

19546

20750

21229

19668

educational purposes, mind you. [*Laughs, lifts her dress and spreads her legs*]

V-Mag: Wow, you have hair on your pussy, you don't shave. That is so unusual these days.

Sabina: No. I keep it trimmed but I don't like to shave it all the way. I'm a blonde and have blonde pubic hair, too, so I like to keep it natural. [*Sabina opens her pussy and begins to rub it with her glass toy*] First I like to rub my clit with these ridges. They're great for that. It's good to get things prepped up just a little bit.

V-Mag: Of course, a guy could be doing this to his girl?

Sabina: Oh, certainly! It's great either way, if you use it yourself or have a partner do it for you. [*Sabina pushes the toy up inside her pussy, rubbing it on her G-spot*] Mmmm, I'm already hitting it. That feels really good.

V-Mag: Now wait a second. Your pussy is naturally lubricated, right?

Sabina: Well, yes, I do get wet, but that's one of the good things about this toy being made of glass. It's very smooth so it slips in easily and for most women, their natural lubrication will be enough. If you need to lube it, of course you can.

V-Mag: You don't have that very deep inside you at all, just an inch or two.

Sabina: Right, that's all you need because the G-spot is right there. Then I'll just kind of wiggle it a little back and forth, rubbing it on the G-spot. [*Moans*] Ohhh, I don't know if I can keep doing this and continue the interview at the same time.

V-Mag: Keep doing what you're doing. Enjoy yourself. Now, a woman will know when she's hitting the spot, because she can feel it. But how is a guy supposed to know? Must he rely on the woman telling him if he's doing it right?

Sabina: He can put a finger or two inside her and curve them upward and feel the G-spot. Like I said, especially when it swells and fills with blood, it becomes pretty noticeable and easy to find if you know where to feel for it. That's why the toy is so great, because I can't get my own fingers to reach up in there like that, but the toy sure does.

V-Mag: If you're with a guy and he's using the toy on you or fingering your G-spot, do you want him to keep doing it until you cum?

Sabina: Oh, yeah. I don't want it to stop. I can have so many orgasms.

V-Mag: When you do cum a few times, is that it sexually? Are you ready to go

20757

15538

19547

15536

18641

19895

to sleep then or is there more?

Sabina: For me, I'm usually pretty spent by then.

V-Mag: But, what about the guy?

Sabina: Don't worry. I'll make sure he cums, too. He'll get his, but by that point I'll probably be a little too sensitive to continue, but that takes a while to get there.

V-Mag: Should a guy do this to you early in the sex or near the end?

Sabina: I like to start with some clitoral stimulation, some fingering and then work up to the full-on G-spot stimulation near the end.

V-Mag: Does your pussy ever squirt when you're cumming?

Sabina: Yes. Not always, but sometimes if I'm really cumming hard. That is fantastic because it's like a total release. I think all women should be able to ejaculate. In my research I have found that all women are capable of it. They just have to figure out how to get to that point and teach themselves how to do it. Women also have to train themselves to let go and have that kind of orgasm. A lot of times women will be self-concious about it because they feel like they might pee, but when you learn how to do it, you can tell the difference between that feeling of about to cum or about to pee.

V-Mag: What kind of reaction do you get when you tell guys you're a sex researcher?

Sabina: Most of them want me to have sex with them. They say I can use them for research. I feel bad about it, but I hear that so often there's just no way to fit all of them in, so usually I have to turn them down. There's only so much of me to go around. But I do like to talk to people and get their stories and advise them when I can.

V-Mag: How does someone design a sex toy? What's the process?

Sabina: I studied the female anatomy and how it works and thought of how I like to be stimulated, and designed something I would like myself. I made some drawings and took it to my wonderful friend who blows glass and he did a wonderful job making it and creating my vision.

V-Mag: Is that for sale?

Sabina: It will be soon. This is a prototype and there's another couple of prototypes on the way. They're very similar. I'm sure when we mass produce them for the public they will be much prettier with many colors and patterns.

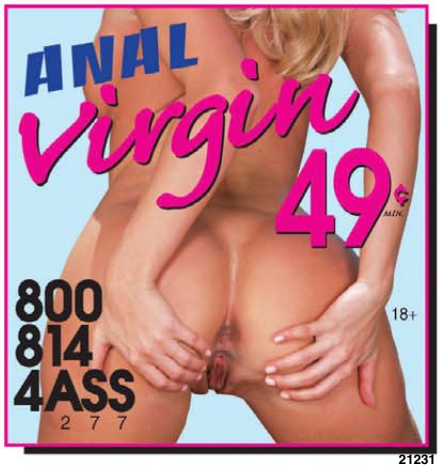

21231

16055

15422

This one is just clear glass, but it works great. I designed it just for my pussy.

V-Mag: You know, with all this talk about G-spots and sex toys and everything, we haven't gotten around to the basic questions to get to know you. So, let's play 10 questions with Sabina.

Sabina: Sure.

V-Mag: Where were you born?

Sabina: St. Louis, Missouri.

V-Mag: What college did you go to?

Sabina: Iowa State University.

V-Mag: You're still in college, right?

Sabina: I have a couple of classes to go to be finished.

V-Mag: I know the answer to this, but what are you going to do with your modeling money?

Sabina: I am going to pay my tuition to finish my college degree.

V-Mag: So *Voluptuous* is helping to educate this fine, young lady?

Sabina: So I can go out and make more sex toys!

V-Mag: Where do you live now?

Sabina: Denver, Colorado.

V-Mag: What are your hobbies?

Sabina: I do a lot of reading. I'm kind of a nerd, so I'm on the computer a lot. I like to go hiking. I like to dance.

V-Mag: You dance, but you don't mean stripping?

Sabina: No, I'm not a stripper. I was a competitive dancer when I was younger and I still love to learn new dances.

V-Mag: When you danced competitively, was that big rack a hindrance?

Sabina: Yes, very much so. In fact, other dancers used to bet on how long it would take for a boob to pop out of my top while I was dancing.

V-Mag: Did they pop out?

Sabina: Never in competition, but in rehearsals, yes. I had to wear two or three bras just to keep them in.

V-Mag: Hey, I just had a great idea for a new reality TV show…*Dancing With The Porn Stars!* What do you think?

Sabina: It sounds like it could be a big hit. [*Laughs*] You have to promise to call me to be on it. I could win!

V-Mag: I'm sure you could. With your previous experience I guess you could say you have a leg up on the competition. Well, Sabina, it looks like you've learned something new about yourself.

Sabina: What's that?

V-Mag: You can masturbate and carry on a conversation at the same time. Congratulations.

Sabina: Thank you. I hope to see you all again very soon.

WIDE LOAD NYMPHOS

NEW ON DVD

6 BIG GIRLS RIDE BIG DICKS

STARRING **Toni Evans**

PLUMP, SEXY AND READY TO FUCK

Six of our hottest models from *XL Girls* magazine are living and loving large in *Wide Load Nymphos*, the raunchiest fuckfest we've ever produced. Starring the beautiful Toni Evans, along with Veronika Kougar, Keama Kim, Bessi, Simone Staxx and Peaches LaRue, they all have big boobs, bellies and butts that bounce while they're taking a hard cock. They love it from every angle until their lust is satisfied, then they take big loads of cum all over their huge jugs. Looking for the hottest big-girl XXX action in the world? You'll find it in *Wide Load Nymphos*!

SEE ORDER FORM ON PAGE 9

WORLDWIDE 001-305-662-5959 • www.eBoobStore.com
$39.95/£20.00/€28.00 (Plus S&H) •
DVD (Region free) ITEM #PIX354D •
VHS ITEM #PIX354 • VHS (PAL) ITEM #PIX354P

21072

DENISE DAVIES

"I started doing this thinking it would never last, but it's better every time."

We're not at all surprised Denise has been one of our most popular models of the past several years. With the sexy curves, big tits and saucer-sized areolae we crave, how could she be anything else? As if all that were not enough, she's modeled fully pregnant and starred in some of the best hardcore, boy-girl, cocksucking and pussy-pounding videos in *Voluptuous* history!

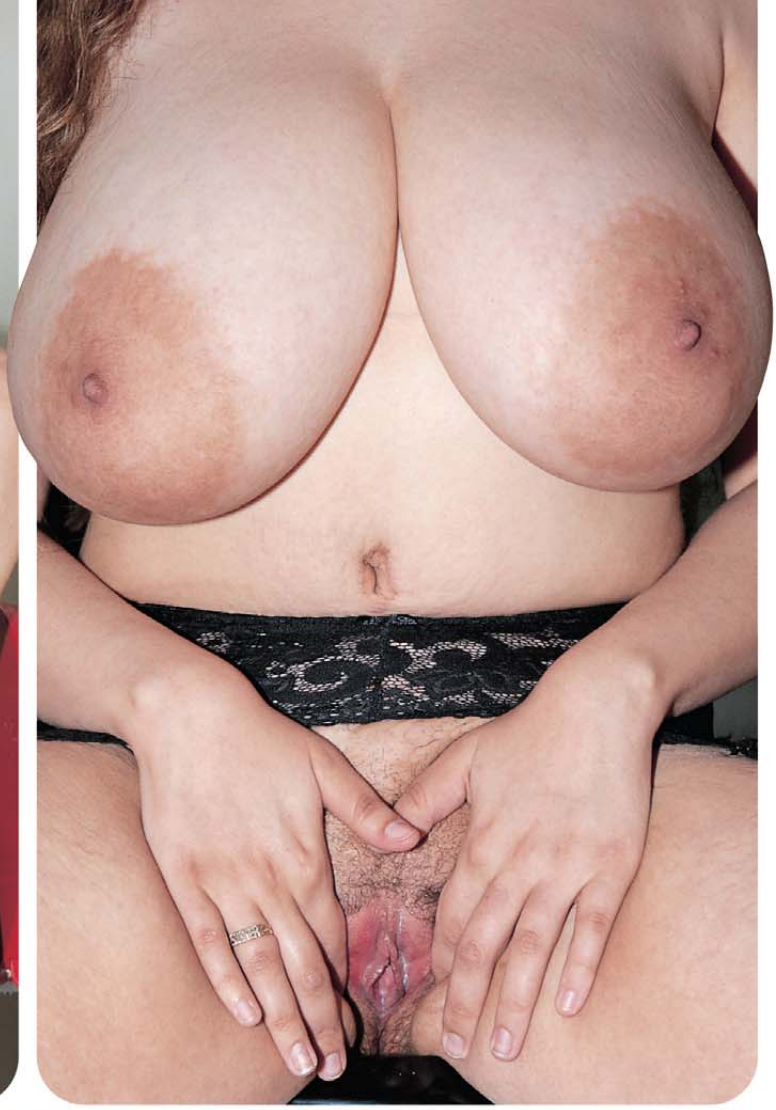

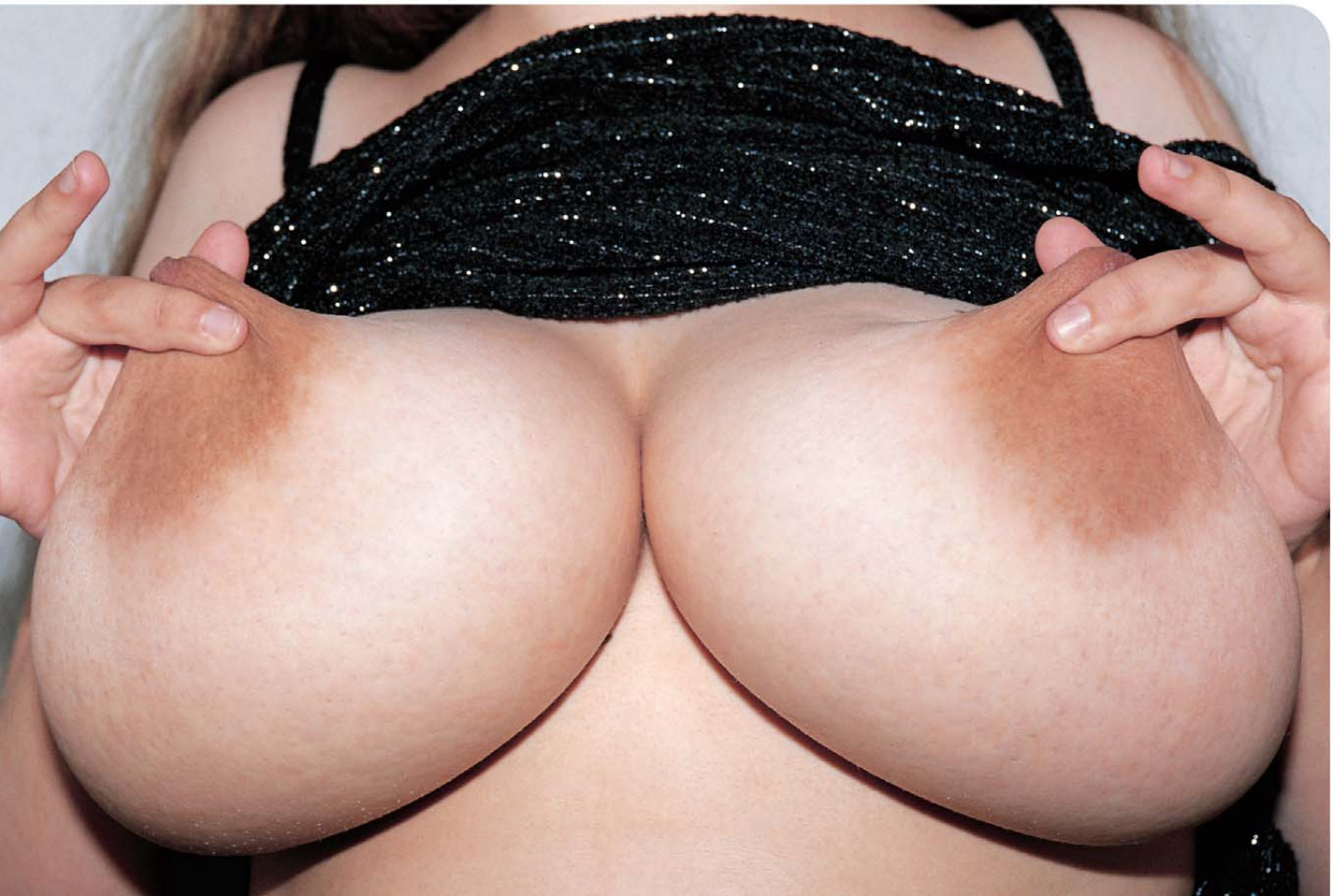

BARE FACTS

DENISE DAVIES

Birthday: May 4, 1978
Age: 29 Height: 5′ 10″
Weight: 144 lbs. Bra: 36JJ
Measurements: 43-28-36
Lives: London, England
Previous *Voluptuous* Appearances: April ′07, Jan. ′07, Sept. ′06, Dec. ′05, March ′05, Aug. ′04, Feb. ′04, Sept. ′03
Videos: *Big Girl Boob Bang* (XXX-Rated, available in the Video Club on page 99), *Voluptuous Xtra #6* (XXX-Rated), *XL Xtra #3* (XXX-Rated), *Chesty Preggos* (X-Rated). All videos available online at eBoobStore.com.

"Years back, I thought I would maybe do a photo shoot or two and that would be it," Denise said. "But the guys out there asked for more, so I was glad to have more opportunities to be photographed and then perform on video, too. I knew at some point the readers would tire of me, but it hasn't happened yet. When I was asked to do a full sex hardcore scene, I didn't have to think twice. I jumped at it!"

15407

16634

20714

19546

15406

20759

19696

V-MAIL

Continued from page 12

month after month to put out the best magazine of its kind in the entire world. I have been looking at nudie magazines for more than 30 years now (I'm 49) and yours is the only one I have bought in the past couple of years. The others seem to be getting worse while you keep getting better.

I guess some people just like to complain, so you get a lot of letters about the trivial things I mentioned in the opening of my letter. Man, if those problems are the biggest things these people have to worry about, they've got it pretty damn good.

Of all the hot models you've had over the years, April McKenzie's layout in the Holiday '07 issue has to be one of the best ever. Looking at her big tits, plush body and long, blonde hair made my dick hard in seconds. Her hardcore pictures in other, earlier issues are also the hottest I have seen.

Another one of my favorite V-Gals has always been Desirae. It was great to see her again in the same issue. Please keep putting her in *Voluptuous* as often as you can. She has a lifelong fan here.–T.E., Menlo Park, New Jersey

A HAIRY CONTROVERSY

Dear *Voluptuous*,

I have laughed out loud at some of

Hair lovers went ape for Katherine James.

1-800-JACK-OFF 5 2 2 5 6 3 3 sm

POUND THIS a couple of times

...fuck my HOT mouth

1-800 800 FUCK 3 8 2 5

feeling a little kinky?...

okay then.... really kinky!!

then try...

1-800 400-TINA 8 4 6 2

ADULTS ONLY

Most major credit cards accepted, $1.98 to $3.98 per/min. plus a small $2.98 connection fee.

18629

15408

19695

15470

16530

the letters you've printed from guys bitching about the issue of how much hair a woman should have on her pussy. But, here I am adding to the hilarity myself. Go figure.

I'm one who has always liked a hairy pussy. A nice, thick bush is a cool thing and kind of rare these days, not only in men's magazines and adult videos, but even in real life. The chicks are mostly following the trend of shaving or waxing their pubes and I don't find that sexy at all.

But, with that said, I do think a woman with hairy legs and armpits is kind of gross. Katherine James, who has been in *Voluptuous* a few times, is a good-looking woman with nice tits, a big ass and belly and everything else that turns me on, including a very hairy pussy. But all that armpit hair and Sasquatch legs and arms ruins it.

I guess I just want it all…a hairy twat, but everything else groomed and trimmed nicely.–H.T., via email

Dear H.T., Nice to hear from readers on both sides of the hairy-pussy controversy. Judging by the letters and emails, it's close to an even split, but the shaved-look lovers may be ahead by just a hair. For you and other fans of lush crotch bushes, take a look at the special pictorial on pages 36 through 41 of this issue. Yum!

WHERE DO I SIGN UP?

Dear *Voluptuous*,

My boyfriend likes the kind of women you have in your magazine. Women like me with big tits and hips. I have all-natural 40DDD breasts and my measurements are 46-36-42. I have long blonde hair and blue eyes.

I surprised him a few months ago with a gift subscription to *Voluptuous*. Am I a great girlfriend, or what? Well, it's not all out of generosity. I like to look at it, too.

He has suggested that I should apply to be in your magazine and I have always just rolled my eyes and said, "yeah, right!" But I've thought it over and think an even bigger surprise than the subscription would be if I could secretly get into *Voluptuous* and see the look on his face when that issue comes in the mail.

So, how do I go about being considered for *Voluptuous*? Most of your models appear to be regular women and not full-time professional models, so I'd like to take my shot at it, too. Please don't print my town, since I'm trying to keep

15482

19696

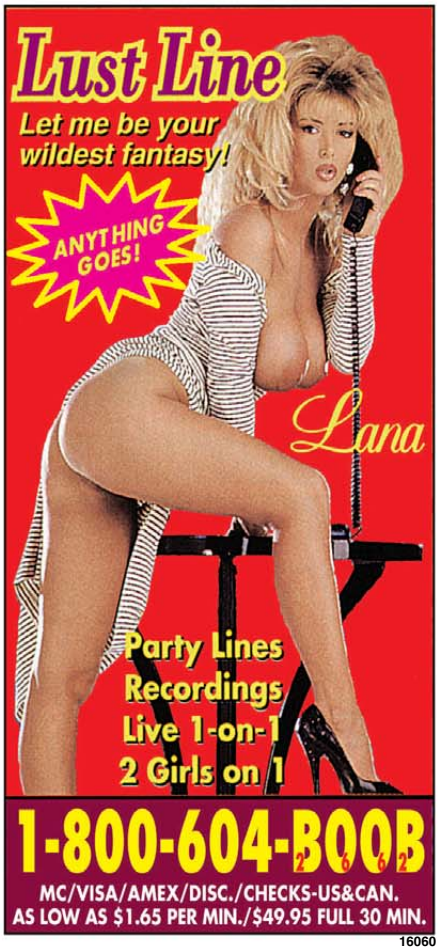

16060

this all just as secret as possible. Thanks.–S.B., via email

Dear S.B., You really are a great girlfriend! All your questions can be answered on the Internet web site, BeaScoreModel.com. *There you will find a great video with Gianna Rossi, one of our best models, explaining everything you need to do to submit some test shots for our studio staff and editors to review. Don't worry, those photos won't be printed. They are just so we can evaluate you. Check out the web site today and get those photos to us soon!*

SOMETHING'S MISSING

Dear *Voluptuous*,

I just got your January '08 issue and was glad to see it's time once again to vote for the Model of the Year, Plumper of the Year and Newcomer of the Year. I looked through the pictures of the contestants and noticed a few that I thought would have been obvious choices aren't even on the ballot.

The best example is Mellie D., who should be in the running for Newcomer of the Year. I jacked off hard many times to her two pictorials in 2007 issues, especially that one where she was dressed up like Dorothy from *The Wizard of Oz* (August '07). That was very hot and sexy.

You don't have Simone Staxx, who first appeared in the October '07 issue. I thought you guys were supposed to like big tits. Simone has some of the best you've ever had in *Voluptuous*!

Should Mellie be on the Newcomer ballot?

16059

19693

17150

15536

19547

15420

18473

20800

Christy Marks is one flexible girl!

Two other good, new girls from that same issue are also excluded from the ballot. Ivy Dreams and Jazmin are both fine specimens of young womanhood, so why not honor that and let the readers vote for them for Newcomer of the Year?

There are others. Christal Rose, Skarlett, Loli, Lexi Windsor, Camille Morgan…the list goes on. How could you not include two super-titters like Christy Marks or Terry Nova? They're both in one of your newest and best videos, *Big Boob Paradise*, but not on the ballot for a yearly award? Sorry, but that makes no sense to me.

All these girls are not the only ones who should have been on the Newcomer ballot. There are many more who have been left out of the Model of the Year and Plumper of the Year voting as well.

As a subscriber, I deserve an explanation.–P.O., Morehead, Kentucky

Dear P.O., Thanks for your letter and for your concern. Here's the deal. On average we have three newcomers in each issue. With 13 issues a year, that's 39 new girls. As you can see, the space available on the contest ballot is limited to 10 places. That means some very hard decisions have to be made when the ballot is prepared. We base our choices largely on reader feedback such as letters like yours, emails and the orders placed for back issues and videos that con-

NEW ON DVD

TRIPLE X TIT SEX

Big girls need big cock!

See it right now! Only at SCORE ON DEMAND .com

RAUNCHY XXX TIT SEX AND PUSSY POUNDING!

It's big-titted, dick-sucking and pussy-pounding action at its finest in *Triple-X Tit Sex*. Starring an all-star cast of six of our very best *Voluptuous* models; Reyna Mae, Goldie, Trish Bailey, Sunshine, Aspen and Skyie Blew. They all love a big, hard cock between their oversized funbags, in their wet mouths and hot pussies and they get all the hard fucking they can handle in *Triple-X Tit Sex*.

REYNA MAE

SKYIE BLEW

ASPEN

TOLL-FREE 1-800-421-0760
ONLINE www.eBoobStore.com
JUST $39.95 PLUS S&H SEE PAGE 9
TO ORDER AND FOR MORE INFORMATION

GOLDIE

TRISH BAILEY

SUNSHINE

20645

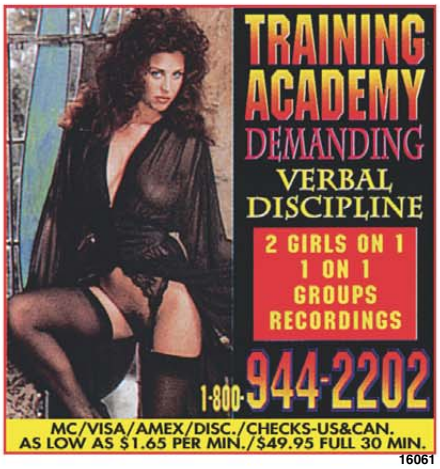

tain certain girls. Look at it kind of like the All-Star Game. There are a lot of really good players who don't get to go, probably some of your favorites. Unfortunately, that's the challenge we face each and every year.

CREAMING FOR CHRISTY

Dear *Voluptuous*,

Christy Marks is the best, all-natural, big-titted beauty you have had in *Voluptuous* in a long time. I'll be proud many years from now to be able to say that I remember her first magazine appearance in 2007. I look forward to seeing many more photos of Christy in upcoming issues. She has become my favorite V-Gal.

Terry Nova is another new girl I like a lot. Her body is very much like Christy's with that slim-and-stacked look, but her face has that European sexuality while Christy is more like the all-American girl. They both are great in their own way.

Diana Navarro in the January '08 issue is really hot. I like to jack off to the South American girls like Paola Rios and Romina Lopez and Diana is a great addition to that list. I hope you can keep finding new models from the Latin American countries.

I also really like the hardcore section you put in the middle of each magazine. It's a big turn-on to see some of my favorite *Voluptuous* models actually fucking and giving blow jobs and every other cool thing they do. I always cum very good when I jack to the hardcore pictures and they have made me order a couple of DVDs from you, too. Sunshine and Gabriella Michaels have to be two of the best V-Gals doing hardcore. The way their huge tits sway back and forth and bounce is just phenomenal. A woman at work looks a lot like Gabriella, and I want to fuck her in the office.–D.S., Aspen, Colorado

SEND YOUR LETTERS

Send your comments and suggestions to:
V-Mail, 1629 N.W. 84 Avenue, Miami, Florida 33126
Email Address:
voluptuous@scoregroup.com
Website Address:
www.voluptuous.com

STEFANI

"I've never felt more sexy and alive!"

All first-time *Voluptuous* models are excited about their debut pictorials, but Stefani has even more to celebrate. "I recently found out I'm having a baby," she said. "I feel like a complete woman now, and showing off my swollen breasts and body to the world is part of it."

Does Stefani expect motherhood to be a big change for her? "Of course, it will be to some degree," she said. "But I'm sure I'll still be the same sexual, fun-loving woman I have always been. Maybe it's the hormonal changes, but lately I have been so horny! I have always been very sexually driven, but in the past month or two I can't get off enough to satisfy me. I want to fuck all the time and after my poor man is exhausted I can masturbate for hours."

BARE FACTS

STEFANI

Birthday: August 24, 1986
Age: 21 Height: 5′6″
Weight: 132 lbs.
Bra: 36E
Measurements: 42-34-38
Lives: Czech Republic
Hobbies: "Sex! But I also like to read, shop and go out dancing with friends."

"I was worried that my high sex drive and constant need to fuck might hurt my baby," Stefani said. "But when I told my mother, she just laughed and said I had nothing to be afraid of. She said when she was pregnant with me she had so much sex she thought I'd be born dizzy. But I turned out just fine. Maybe that's why I need to fuck so much, it's hereditary. I need to call mom and thank her."

iMac

OUR FEATURED DVDS

PAOLA RIOS: BAD GIRL IN B.A.

Paola Rios

New V-Girl's video debut

South America was never hotter than when we traveled to Buenos Aires, Argentina to shoot Paola's first DVD. Cum along, no passport required!

TWO TICKETS TO PARADISE!

IF YOUR IDEA OF PARADISE IS BIG, NAKED TITS AND SPREAD PUSSIES…

then here's the perfect DVD for you! *Big Boob Paradise*, filmed entirely in the beautiful Bahamas, stars five of our best, bustiest models.

ON LOCATION: BIG-BOOB PARADISE!

Get an exclusive behind-the-scenes look at the making of *Big Boob Paradise*. Christy Marks, Lorna Morgan, Angela White, Terry Nova and Gianna Rossi enjoy the fabulous Bahamas and each other in candid footage. See the order form on page 9 for a super deal on both new DVDs.

Sunshine

BOUNCE, BABY, BOUNCE

Big-titted babes who love to fuck and suck star in *Bounce, Baby, Bounce*. Sunshine (above), Gabriella Michaels, Sabina Leigh, Delotta Brown and Chavon Taylor all give their best hardcore performances! **XXX-RATED, 120 MIN. VHS, 178 MIN. DVD**

Trisha Banks

SLEEPING SLUTS

Trisha Banks (above), Trish Bailey, Lily Valentine, Kerra Dawson and Monique L'Amour play out their most forbidden fantasies of being watched and waking up to suck and fuck a strange cock. This is Lily Valentine's first XXX video and Trisha Banks' only video! Don't wait. Order now! **XXX-RATED, 120 MIN., DVD OR VHS**

Anastaisa

NEW LOW PRICE $29.95

VOLUPTUOUS XTRA #11

Anastaisa (above, pictorial on page 21) leads a cast of horny V-Girls, including Annie Swanson, Lilith, Wow Nikki, Juliet and Ana in XXX, dick-hardening action. **XXX-RATED, 174 MIN., DVD OR VHS**

POUNDING THE PLEDGES

College coeds fuck their way into the Omega Sorority. With Panther and Sabina Leigh (above, see Sabina's interview on page 28), plus Gianna Rossi, Tera Cox and April McKenzie all getting pounded! **XXX-RATED, (120 MIN.) DVD OR VHS**

BIG GIRL SEX SCHOOL

It's sex education at its best as Ivy Dreams, Madi Jane, Peaches LaRue and Lovely Libra take fucking lessons from Shugar (above). School was never this much fun! **XXX-RATED, (138 MIN.) DVD OR (120 MIN.) VHS**

PLUMP DESIRES

What do BBWs want in bed? Find out as Keama Kim (above, hardcore pictorial in the Xtra section), Samantha, Reyna Mae, Vicki Nicole and Karlee Adams make their fantasies come true. **XXX-RATED, (105 MIN.) DVD OR VHS**

BUSTY JACK GIRLS

A stacked lineup of V-Girls with loads of hot tit play and masturbation. Joana (above, pictorial on page 54), Kelly Kay, Crisa, Florrie and Augustina get off good. **X-RATED, (126 MIN.) DVD OR (105 MIN.) VHS**

TITS ON TOP

Shot from your point of view, let London Andrews (above, hardcore pictorial in the Xtra section), April McKenzie, Tera Cox, Reyna Mae and Skyie Blew get you off! **XXX-RATED, (120 MIN.) DVD OR VHS**

BIG GIRL BOOB BANG

Denise Davies (above, pictorial on page 78) leads an all-star cast of 25 hot, titty-fucking V-Girls! It's our biggest and best! **XXX-RATED, DVD (168 MIN.) OR VHS (138 MIN.)**

HUMPIN' PLUMPERS

Big girls love big cocks! Monica (above) fucks her teacher. Leah Jayne rides a dick. Bessi, Jenni Louise and Vicki Nicole love to fuck and suck, too. **XXX-RATED, DVD OR VHS (95 MIN.)**

ULTIMATE CHERRY

Cherry Brady masturbates, gets fucked in her ass, has a three-way with Brandy Talore and a guy (above) and does hot girl-girl action with Angela White. **XXX-RATED, 110 MIN. DVD OR VHS**

MERILYN SAKOVA: TAKE 3

One of our best ever is back for more hot solo action as a police woman, school girl, in a steamy Jacuzzi scene and more. Her absolutely hottest video ever! **XXX-RATED, (120 MIN.) DVD OR VHS**

BUXOM SLUTS

Big tits on horny sluts. What could be better? Filled with cock-hardening XXX hardcore action from Gabriella Michaels (above), Lily Valentine and many others. **XXX-RATED, (118 MIN.) DVD OR VHS**

BIKINI BUSTERS

They shed their bikinis to take hard salami. With Kitti Cambpell (above), Dusty Rose, Sapphire, Kountry Gal and more! **XXX-RATED, (207 MIN.) DVD OR (163 MIN.) VHS**

NAUGHTY IN NASSAU

Natalie Fiore heats up the Bahamas in her first video. See her on the beach, in the bathtub and much more, showing her big boobs to you! Take a trip with Natalie. **X-RATED, DVD OR VHS (114 MIN.)**

SEE PAGE 9 FOR AN ORDER FORM AND SHIPPING INFORMATION!

NaughtyMag.com

Stuffed with hardcore & live streaming video

Over 300,000 archived pics

MORE TEENS, MORE MILFS, MORE XXX

ONLINE VERSIONS OF EVERY ISSUE OF NAUGHTY NEIGHBORS BACK TO 2000

MEET YOUR NEIGHBORS AT

NaughtyMag.com

Stuffed with hardcore & live streaming video

Students, wives & co-workers exposed!

Over 300,000 archived photos

New Personals Contact Section

XXX Mini Movies

Video Clips

THE MOST AMATEUR PICS EVER!

naughtymag.com

Voluptuous® Xtra

April 2008
VOLUME 15, NUMBER 4

LONDON ANDREWS

Fucking her way across the U.S.

XTRA 2

XXX PULLOUT

KEAMA KIM

"Cock is my favorite thing to eat!" XTRA 10

The records required by 18 USC 2257 and associated regulations with respect to this product (and all graphical materials associated therewith) are kept at the office of the Publisher at the following location: John Fox, Custodian of Records, The SCORE Group, a division of Quad Int'l., Incorporated, 1629 N.W. 84th Ave., Miami, FL 33126. Date of production: Dec. 27, 2007.

LONDON ANDREWS LOVES COCK!

"That says it all. I love to suck dick and fuck, anyplace...anytime."

London Andrews travels all around the United States, and says she's been fucking her way across the country. "There are so many roadside parks, rest areas, et cetera, where I have stopped and had a good fuck session," she said. "I have screwed in nearly every state and my goal is to do it in all of them. I am well on my way. I love the wonderful places I see in my travels, but sometimes it gets a little boring. That's when my mind turns to sex and I feel the need to be banged."

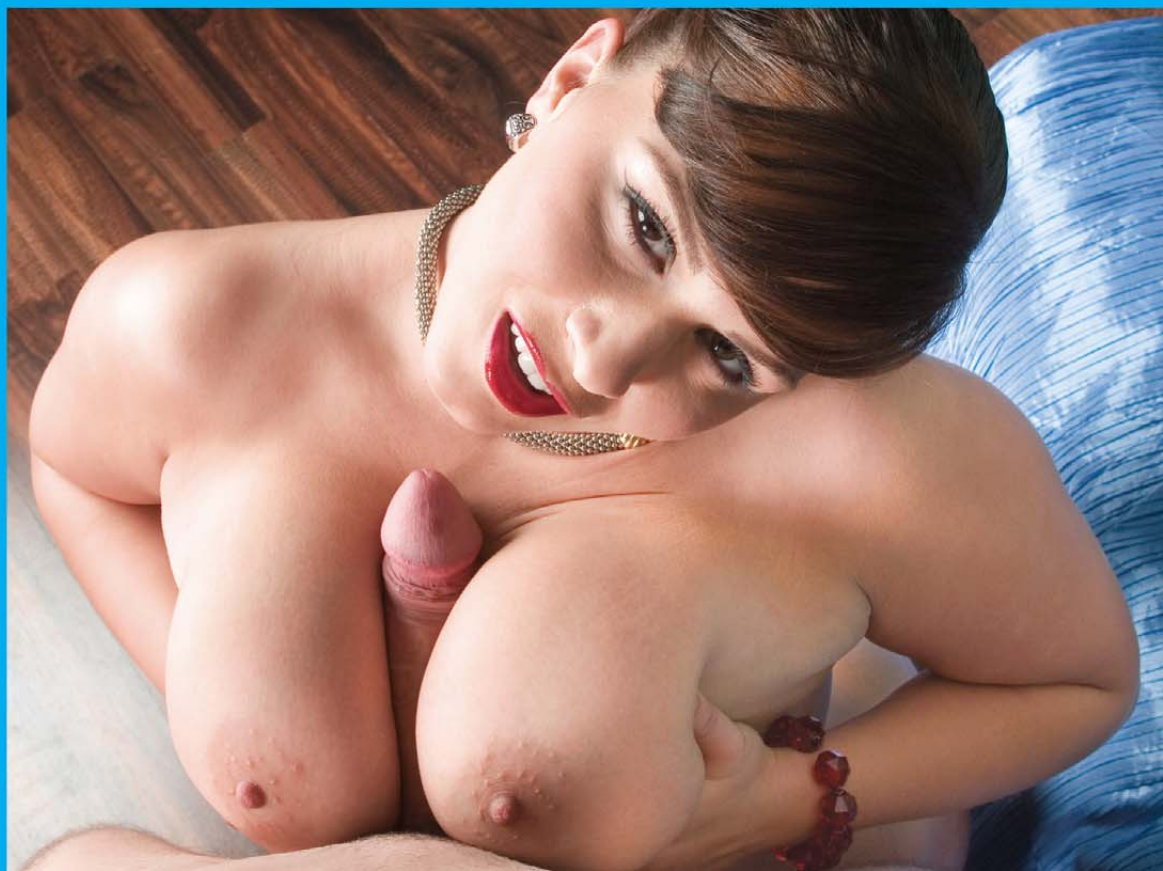

BARE FACTS

LONDON ANDREWS

Birthday: March 4, 1984 **Age:** 23 **Height:** 5′3″
Weight: 155 lbs. **Bra Size:** 36DD **Measurements:** 40-28-42
Lives: Upstate New York
Previous *Voluptuous* Appearances: Nov. ′07 (XXX in the Xtra section), Sept. ′07
Video: *Tits on Top* (XXX-Rated, available in the Video Club on page 99 of the main magazine, or online at eBoobStore.com).

"One of the hottest things I've ever done was fucking doggie-style while looking out over the Grand Canyon," London said. "There wasn't anyone around, but it was in the open in a public place, so someone could have shown up suddenly and caught us. I'll admit that the thought of being seen added to the experience and made it even better. After just a couple of minutes I started cumming over and over."

Vmag
APRIL 2008
London Andrews

Voluptuous Xtra®

April 2008
VOLUME 15, NUMBER 4

KEAMA KIM

"I'd rather fuck than eat!"

XTRA 10

LONDON ANDREWS

Tit-fucking traveler.

XTRA 2

XXX PULLOUT

KEAMA KIM WOULD RATHER EAT COCK!

"I couldn't eat dinner knowing there was a hard dick so close."

Like all good V-Gals, Keama Kim has a healthy appetite, but not always for food. "Sure, I love to eat, but a hot guy with a hard cock and fucking on his mind is my favorite thing to eat," she said. "The food can wait. I want a main course of stiff salami, topped off with a hot helping of man cream. Now that's what I call healthy eating! It's low calorie, low fat, low carbohydrate and full of protein. In fact, I can't think of a better way to burn calories than a spontaneous fucking right there on the dining table."

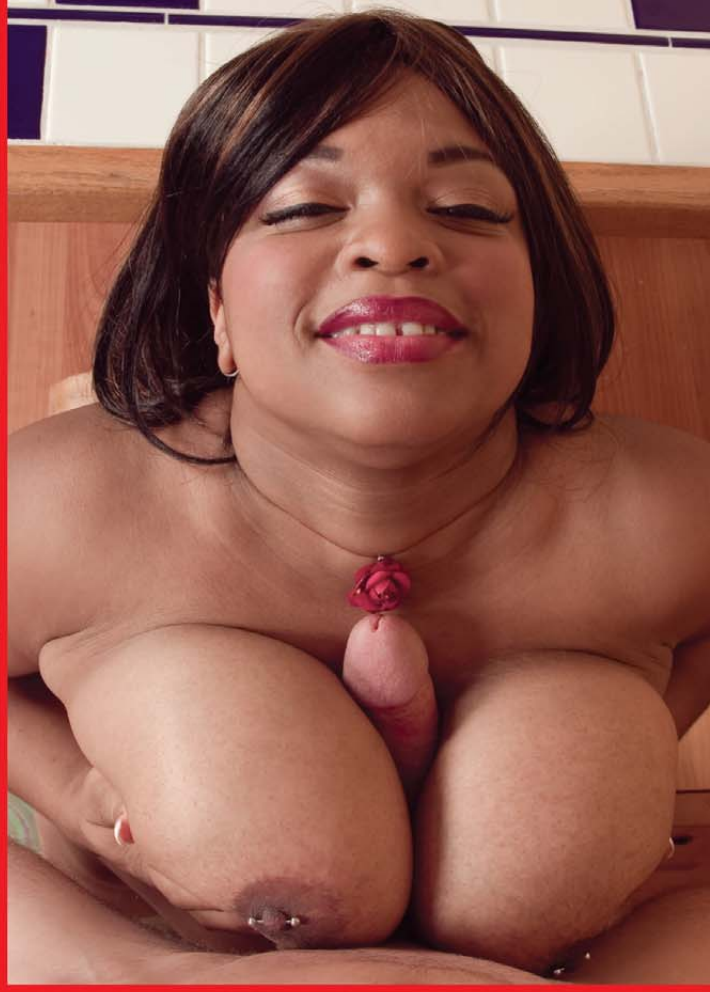

BARE FACTS

KEAMA KIM

Birthday: April 1, 1983
Age: 24 **Height:** 5'2"
Weight: 164 lbs.
Bra Size: 38F
Measurements: 44-32-40
Lives: Tampa, Florida
Previous *Voluptuous* Appearance: April '07
Videos: *Wide Load Nymphos* (XXX-Rated, available on page 77 of the main magazine), *Plump Desires*, *Big Girl Boob Bang*, (both XXX-Rated, available in the Video Club on page 99 of the main magazine), *Curvy Creamers* (X-Rated, available online at eBoobStore.com).

"This guy was a lean, mean, fucking machine," Keama said. "He obviously eats right and works out, but I gave him a workout he'll never forget. I fed him my wet pussy as an appetizer, then sucked his super-sized sausage until he was light-headed. When he pounded me with that hard cock it was my turn to almost pass out. He fucked me so good! After I came about ten times and his rod was coated with cunt juice, I tit-fucked him and jacked him off until his heavy cream squirted all over my boobs. Then I licked off every last drop. Yummy. It was so good I was ready for a second helping."

All Natural All Stacked!

Voluptu

OVER 600,000 EXCLUSIVE BIG TIT IMAGES
ONLINE MAGAZINES
1000s OF BIG TIT VIDEO CLIPS
UPDATED 7 TIMES A WEEK!

CLICK HERE NOW

Hundreds of live big-tit video streams!
Thousands of downloadable and streaming movie clips.
Interviews with your favorite models, live model chats, and
100% LIVE XXX hardcore sex shows!!